Provincial Library Dec 58

The Vulcan Advocate

"Serves the Heart of Southern Alberta's Wheat Belt"

46th Year, No 8 THE VULCAN ADVOCATE, THURSDAY, SEPTEMBER 25, 1958 Subscription $2.50 a year in advance

Delegation Assured . . .

Natural Gas In 1959 For Barons-Vulcan Line

Following meetings of a Vulcan delegation last week with officials of the Gas and Oil Conservation Board and the Board of Public Utilities, it seems fairly certain that the Vulcan line will definitely have natural gas service in 1959.

Confirmation was received that the Canadian Western Natural Gas Company has reached an agreement with Trans-Canada Pipe Lines for the supply of gas and with Alberta Gas Trunk Lines for its transportation from the Pincher Creek field to a take-off point between Nobleford and Monarch. It was the opinion of officials of both Boards that Barons, Carmangay, Champion and Vulcan —the towns to be served by the proposed new gas line— should definitely be getting natural gas next year and by that time any flaws affecting the operation of the new plant at Pincher would be ironed out, ensuring an uninterrupted supply of gas.

The delegation, composed of Mayor William Munro of the Town of Vulcan and Gerry Ness, president of the Vulcan District Board of Trade, was prepared to see Premier Manning in Edmonton if necessary to present the town's case for natural gas service, but the information gained at the meetings in Calgary made this step unnecessary.

In arranging the meeting, the Hon. Rev. Peter Dawson, MLA for Little Bow and speaker of the House in the provincial legislature, was contacted, and it was through his co-operation and very helpful direction that the members of the delegation were able to meet with the Conservation Board. Arrangements for an interview with Premier Manning, if found necessary, were also made by Mr. Dawson.

The first interview was with Mr. McKinnon, chairman of the Gas and Oil Conservation Board and Mr. Chebback of Edmonton who is connected with the Board. The chairman intimated that the Board of Public Utilities would be of more help and as the chairman of that board, Mr. Henderson, was in Calgary, a second meeting was asranged with him.

Mr. Dawson accompanied the delegation and introduced the members to the officials of the Boards, as well as taking part in the discussions.

Suffers Injury In Truck Mishap

Miss Ruth Myers of New York City, who had come here to visit with her mother, Mrs. Amil Myers and her brother, Richard of the Lake McGregor district, had the misfortune recently to fracture a vertebra in her spine.

She had driven to Brooks, with her sister-in-law, Mrs. Richard Myers and was returning alone in Richard's half-ton truck, when one of the front tires blew out, causing the driver to lose control of the vehicle. The truck made a complete somersault, throwing Miss Myers clear and righting itself.

A nearby neighbor went to Miss Myers' aid and she was brought to the Vulcan hospital, where she is presently a patient and making a fine recovery.

High School Freshies Initiated

On Friday, Sept. 19, the Grade 10 "freshmen" students were initiated by the Grade 11 students. The boys were required to wear sack dresses and the girls had to wear men's clothing. Prizes are to be given the best dressed boy and girl.

Friday evening the Students' Union held a very successful dance in the auditorium with over 150 students attending as well as many out-of-town teenagers. As this was the initiation dance, the freshmen had the job of cleaning up the hall after the dance.

The great Jumbo, six and a half ton elephant of the old Barnum and Bailey circus, was killed in St. Thomas, Ont., when he walked into a railway engine.

Jensen Family Reunion

Pictured above are members of the Niels Jensen family, whose reunion took place earlier this year in Gunnison, Utah. From left to right they are Niels Jensen, Fred Jensen, Mrs. Truman Sorensen, Will, Chris and Mart Jensen. Of the group Neils, Mart and Chris took up homesteads in the Brant district in 1902 and Neils and Martin are still in the Brant and Ensign area.

Lionettes Sponsor Series Pool

As the World Series draws near, the popular card pool sponsored by the local Lionettes is again available to the public. The headquarters this year is the office of Dr. Bernie Tonken.

For as long as they last, the tickets are obtainable for each game from any member or directly from Dr. Tonken's office where they will be posted after completion.

The proceeds are used to sponsor the annual Senior Citizens Night; this year being held Nov. 5.

As a new highlight, the Golden Age Club of Calgary are providing part of the entertainment. This troupe of approximately 30 members, all senior citizens themselves, have offered their talent to ensure a most interesting program.

Plans are being made for a sewing course available sometime in October. Anyone interested should phone 253 or 120, for all particulars.

Regular Meeting C.W. League

The ladies of the CWL recently held their first meeting at the home of Mrs. Harry Peard, with quite a good attendance. The meeting opened with recitation of the usual prayers, roll call, minutes and financial report given, also reports from the conveners.

New business consisted of the planning of a turkey supper which will be held in the IOOF Hall on Wednesday, Oct. 8. The ladies will have religious Christmas cards for sale in the near future. Each member was asked to donate one dollar towards the fund being raised to purchase a dish washer for the Providence Criche, the home for orphan babies, small children and unmarried mothers. Donations from anyone other than members would be much appreciated for this very charitable cause.

Mrs. R. Schell volunteered to attend the Library Board meeting each month and also accepted the responsibility of caring for the altars and flowers each week.

The meeting adjourned and lunch was served by Mrs. Rita Foster and Mrs. Cecile Emelson, assisted by Mrs. H. Peard. Tea prize was won by Mrs. M. Kiczula and raffle by Mrs. Agnes Connolly. It was not decided where the October meeting will be held.

Legion Bursaries Are Awarded

Twenty scholarships valued at a total of $2,000; $100 per winner, have been awarded to Alberta students, including one Calgarian, by the provincial command of the Ladies' Auxiliary of the Canadian Legion.

There was one winner from this area: John William Webber of Milo, who was awarded the amount of $100. He is attending the University of Alberta this year in the Faculty of Education.

Other winners include: Lance P. Cook of Calgary; James Barrie Findlater, Rocky Mountain House; Gwen Beatrice Vincent, Sylvan Lake; Dawn Arlene Kilcup, Gleichen; Raymond Roy Sidjak, Coronation; Alberta Thornton Howerth, Grande Prairie; Gail Patricia Freeman, Edmonton; Wayne Irwin Ferguson, Banff.

John Thomas Cooper, Delburne; Norman Dallas King, Leduc; Heather Louise MacLeod, Ponoka; Norma Josephine Harle, Vermilion; Betty Jean Smith, Forestburg.

Berkeley Albert Davidson, Morin; Gordon Mallett, Stettler; Leroy Eldie Coen, Bashaw; Lewis Glyndwr Davies, Innisfail; Ed Wowk, Smoky Lake; Marion Adele Sich, Camrose.

WSWS Meeting

The September meeting of the WSWS was held on the Sept. 17, at the parsonage. The devotions were led by Sophie Kaiser. Mrs. E. McIntyre read a poem, "I Love Thy Kingdom Lord." The hymn, "The Churches One Foundation," was sung. Mrs. N. Lebsack read the scripture. Miss Kaiser then dealt with the theme, "We look at Ourselves and at Our Churches." Mrs. W. Becker gave a reading on "Clock and Calendar Christians." The devotional was concluded with the singing of, "Onward Christian Soldiers."

Mrs. C. Budd conducted the business meeting. It was decided to hold the Day of Prayer on the last Sunday of September, as this is to precede the World Communion Day. New Missionary prayer partners were chosen. The ladies then brought the toys which will be sent to the Phillipines. Contributions of clothing for "Our Orphan in Haiti," Bethany Homes at Wetaskiwin and Korea were then asked for. Two cards, which will be sent to missionaries, were signed by all present. Mrs. A. Hilz closed the meeting with prayer.

Mrs. G. Wuerfel and Mrs. J. Schierman served a very tasty lunch.

BEWARE FLU

Asian Flu will strike again this winter, predicts The Financial Post. But, it says it won't be as severe as last year's epidemic. Most of those who went down with it last year will have immunity against another attack. For the remainder: Vaccine shots are recommended.

There are 7,285 square miles of fresh water in Alberta.

Green - Pettit Rites at Gleichen

A lovely wedding was solemnized by Rev. Sidney Vincent of Calgary assisted by Rev. Wm. Morrison in the United Church at Gleichen recently when Elizabeth Anne Pettit and Donald George Green were united in marriage in a double ring ceremony.

The bride is the eldest daughter of Mr. and Mrs. W. Pettit of Gleichen and was given in marriage by her father. The groom is the eldest son of Mr. and Mrs. C. Green of Mossleigh.

The bride chose a floor-length gown of white silk organza. The fitted bodice had a sweetheart neckline outlined with tiny lace flowers. Flowers were also scattered at the waistline. A pearl encrusted crown headpiece held the fingertip veil, with pearls and rhinestones in place. She carried a cascade bouquet of white gladiolas, each centred with a tiny red sweetheart rosebud. Bridesmaids were Misses Shirley and Linda Pettit, sisters of the bride.

The groom was attended by Bruce Gateman and his brother, Wayne Green. The three ushers were Melvin Pettit, brother of the bride, Doug and Gerald Green, brothers of the groom.

Before the ceremony, Mr. and Mrs. Elmer Bolinger entertained with a piano and violin duet. During the signing of the register, Mr. and Mrs. Elmer Bilinger played, "I Love You Truly" and Miss Mardell Flewelling sang, "O Perfect Love."

Following the ceremony the bridal party went to the bride's parents home to have pictures taken.

The bridal party welcomed the guests at the school auditorium where the reception was held.

More than 200 guests enjoyed a splendidly arranged and delicious buffet style lunch.

The toast to the bride was proposed by Rev. Morrison to which the groom replied. Rev. Morrison was MC. Doris and Jack Johnson gave recitations and Wendy Johnson, all of Red Deer played the accordian. Wendy and Judy Garrell of Calgary and Joan Ostrom, tap danced. Mardell Flewelling of Calgary sang a solo accompanied by Mrs. E. Bolinger on the piano.

The happy couple opened an array of beautiful gifts, after visiting with guests following the reception.

The bride and groom left for the U.S. on their honeymoon. The bride wore a knitted suit of turquoise with white and rust accessories.

Following their honeymoon, Mr. and Mrs. Don Green will reside in Vulcan where both will be teaching.

Golf Highlights

The Vulcan Branch of the Canadian Legion held their annual golf tournament on Sunday, Sept. 21, but harvest operations and windy weather kept the attendance down to 23 entrants. Flight winners were Ray Wellman, Chas. Fulton, Stan Mainland, Ted Howlett, Bud Haverty and Gordon Bell.

* * *

The girls' Junior playoffs were postponed for the second time due to the miserable weather and will be played next Sunday, Sept. 28.

* * *

The winner of the Boys' Junior Championship at the Vulcan Golf and County Club was Ronnie Miller, followed by Barry Roebuck.

* * *

At a recent tournament at Claresholm a few Vulcan golfers came home with prizes. Mrs. Gail Walker won the first flight in the ladies' competition, while men winners were Ray Wellman, winner of the championship flight with an 18-hole score of 64. Tom Holm was runner-up in the second flight and Bob Petrosky was winner in the men's third flight.

* * *

Club playoffs are still continuing at the local course and all players are asked to get these completed before snowfall.

Regular County Meetings

Council Asks That Home For Aged Be Located In County of Vulcan

Vulcan County councillors held their regular September meetings last week. The School Committee met on Monday and heard a delegation of D. H. Galbraith, Evan Williams and W Hilz, in respect to vanning of children in the south west area of the County. The committee was requested to make certain changes in the vanning of Galbraith and Williams children. The decision was left to a committee composed of Mr. Voisey, Mr. Haga and Mr. O'Reilly.

The committee discussed the repairs which are necessary to the roof of the Champion school and approved an expenditure of $1,400 to renew the roof.

A letter from the Alberta Municipal Financing Corporation, Edmonton, was read. Information contained in the letter stated that the corporation would resume activities again in 1959 and asked for information in respect to the County's financial needs for next year. The committee decided to hold a special meeting of the school members and the county councillors to discuss phases of school capital expenditure as well as other municipal capital requirements.

J. M. McKay, George Smith and R. O. Bertrand were elected official delegates to the Alberta School Trustees' Convention which is being held in Edmonton during the first week in November.

The committee set the wages for van drivers employed by the County, driving county-owned vans at $2.00 per day plus 5c per mile with a minimum of $4.00 per day.

The committee decided to purchase another 30 passenger bus to transport the Shop and Home Ec students from Champion to the school at Vulcan to join these classes. The committee also set a policy for van drivers to pick up the children at their residence in all cases where it is possible to do so.

Final arrangements were made for the transporting of Grade 12 students from the Mossleigh-Arrowwood areas to Vulcan and approval was given to pay a per mile rate to D. Irwin and D. Williams who are operating private cars.

The committee authorized the purchase of one-half share in the Film Council service which is being sponsored by the Council at Lethbridge for Carmangay and Champion.

The committee also approved adult industrial arts classes to be under the direction of Mr. Smith and held in the evening. It was noted that these classes are open to the general public.

County Council

At the County Council meeting held on Friday, councillors decided to invest some of the surplus funds in the Haworth Trust Account in Dominion of Canada Perpetual Bonds which will increase the amount of the bursary in future years.

Councillors also discussed the matter of making application for the Federal grant covering the married quarters for federal employees on that part of the Indian Reserve which is located in the County. Councillors interviewed A. E. Bridges, Fire Commissioner from Edmonton, and Mr. Miller, one of the inspectors, in respect to fire protection in hamlets. Information was given to the council that there was very little that could be done with the exception of supplying individual fire extinguishers to the business residents and making arrangements where possible to obtain the services of mobile fire fighting equipment from adjacent towns and villages.

A delegation composed of C. J Versluys and D. H. Galbraith interviewed the council in respect to the collection of FUA dues in the county office. The delegation requested that the council pass a by-law authorizing the addition of F. U. A. dues to the tax bills on a voluntary basis. After discussing this matter for some time, the councillors gave two readings to a by-law which would permit the collection of FUA dues by the county secretary on a purely voluntary basis.

Dr. B. W. Tonken interviewed the council in respect to his contract for Bangs vaccination this year, and an agreement was reached to renew the contract on the same basis as last year.

Councillors were interested in the announcement made by Premier Manning a few weeks ago in respect to the government plans for the next five years and noted that there would be homes for the aged built in various parts of the province. It was moved by Mr. Hubka and carried that the council officially make a preliminary application to have one of these homes built in the County of Vulcan area.

The councillors discussed for a short time the matter of village inclusion agreements. Some discussions had been held with councillors from the village of Champion over the matter of having the village included in the county for public works purposes. The talks were of a preliminary nature and it was decided that the councillors should think over this matter and see if there could not be some plan formulated for an agreement.

Councillors also mentioned the proposed meeting to be held on Oct. 7th for the purpose of discussing plans for 1959 capital expenditures and granted authority to the municipal committee to investigate the possibilities of building an additional repair shop to handle school buses and county trucks.

A report from the Farm Purchase Board was given to the Council. It was noted that the Board had considered some sixteen applications and had arranged for the sale of over $200,000 worth of land. It was noted that the Board's expenses were higher than first anticipated and the resolution was passed urging the Provincial Government to increase the amount of the grant from $25 to $50 per application.

Farewell Party Honors Roy Walkers

A capacity crowd gathered in St. Aldhelm's church hall Wednesday evening when the Anglican Guild entertained church members and other friends, at a farewell party in honor of Mr. and Mrs. Roy Walker.

An enjoyable social evening of card playing and visiting, was followed by the serving of a delicious lunch. The hall was decorated with fall flowers for the occasion. Later the Rev. R. H. Johnson, pastor of the church, on behalf of those assembled presented the Walkers with a gift and expressed the regret of all at losing such valued citizens. Mr. Johnson voiced the wish that Mr. and Mrs. Walker would return often to renew acquaintances.

Mr. Walker, whose father, the late Guy Walker, pioneered east of Vulcan, was himself for many years engaged in the farm machinery business here. Mrs. Walker, an accomplished musician has given freely of her talents, and was organist until her departure, at St. Aldhelm's church.

The Walkers, who will be greatly missed, have sold their home in Vulcan to Mr. and Mrs. H. P. Tabor of Cluny. The Tabors took up residence here at the weekend, while Mr. and Mrs. Walker left Monday, to make their home at Vancouver, B.C.

Funeral Home To Open Soon

A modern undertaking parlor and mortuary will be opened in Vulcan within the next few days in the former Totem building, which has been purchased by George Wisener, proprietor of the new business.

Mr. Wisener, who, with his wife and three children, has already taken up residence in Vulcan, has been associated with a Calgary funeral home for the past nine years and is a fully experienced undertaker.

The new business will be known as the Vulcan Funeral Home and has been estimated primarily to serve a long-felt need in the County of Vulcan.

Ladies Auxiliary Makes Donations

Twenty-two members of the Ladies' Auxiliary to the Canadian Legion were in attendance for the first meeting following summer recess, held Wednesday, Sept. 17, in the Legion Hall.

Mrs. C. L. Kuykendall, the president, was in the chair and conducted the meeting, assisted by the secretary, Mrs. R. Best.

Much of the correspondence was routine and dealt with matters of appeals and reports. A letter from Dr. Baker, of the Baker Clinic at Calgary thanked all who had assisted in the T.B. Mobile Clinic, held at Vulcan the past summer.

Donations of $10 each was made to the Vulcan and District Public Library who also requested that donations of baked goods be made to the annual bake sale, which will be held Oct. 25, in the Legion Hall, and to the Unitarian Services Committee of Canada, to their yearly appeal for funds to carry on their work with children in Korea, Greece and other destitute countries.

Committees were named for the next three months and plans were begun for the Poppy Campaign, with a committee volunteering to canvass the town for orders for wreaths.

Silver spoons bearing the Legion Auxiliary crest were on hand to be presented to Mrs. Russ Lawrence and Mrs. Tom Bogner, members who are leaving Vulcan. Neither lady was present, but the remembrances will be sent them.

At the conclusion of the business session a dainty lunch was served by a committee.

Meetings will commence for the winter months at 8 o'clock, starting in October.

THE WEATHER

A light snowfall on Tuesday that melted as it hit the ground has again delayed the cleanup of harvest, which is 85 to 90 percent completed.

Skies appeared to be clearing Wednesday morning and a return of warmer weather is hoped for.

The straight and narrow path would be much wider if more people traveled it.

Big Potato

Out on the Eric Watson farm, north and west of Vulcan they had a poor year in so far as grain crops are concerned but the potato crop was a bumper one as the above example shows. This three-pound spud measuring 13¼ x 19½ was one of several in one hill. It is of the Cannis species which is an early variety and was planted during the latter part of April.

GARAGE SERVICE
Open on Sunday from 10 a.m. to 8 p.m., and until 8 p.m. each day this coming week.
Wheat Centre Motors

The Vulcan Advocate

"Serves the Heart of Southern Alberta's Wheat Belt"

Member Canadian Weekly Newspaper Association and Alberta Division, C.W.N.A.

Founded in 1913 by Charles Clark

An Independent Weekly Newspaper issued every Thursday morning at the office of publication, Vulcan Alberta. Subscription price per year: In Canada $2.50, United States and other countries $3.50. Single copy 7c. Advertising rates furnished on request.

Authorized as Second-class Mail by the Post Office Department, Ottawa

R. C. R. MUNRO
Editor and Publisher

Save A Third

The average motorist doesn't have to buy a car half the size of his present one if he wants to save gas, declares The Financial Post. It quotes an American Motors engineer who says all that is necessary is to drive any car more carefully and more courteously, to use pressure sparingly on both brake and accelerator.

This expert points out that a car going 80 miles an hour uses nearly 50% more fuel than one going 50; that an engine that idles for more than a minute uses more gas than is needed to start it again; that faulty spark plugs, a dirty air cleaner, or too heavy oil can add an unnecessary 10% to the fuel bill; that jack rabbit starts and brake-jammed stops are not only dangerous but extremely wasteful.

Watch these points, suggests The Post, and the average man can save up to a third on his annual gas bill, and a lot of wear and tear on his own as well as the other fellow's nervous system.

Hutterite Study

The investigation of the Hutterite question in Alberta, now under way, is at once overdue and unfortunately timed. We are not criticizing the Manning government on either score, for we recognize that it has required some political courage to bring the matter to a head and commend it for appointing the present committee of inquiry. At the same time, we cannot be happy that the inquiry is being conducted just when a provincial election is in the wind, for there is a danger that the Hutterite problem will be complicated by campaign passions in consequence. Spokesmen for both the Social Credit and the Liberal parties have expressed moderate views on the subject in recent months, however, so that we may at least hope it will not become a campaign issue.

We must also hope that the three-man committee headed by W. E. Frame will make its investigation as thorough and objective as possible. The announcement that it will study measures taken in other provinces where Hutterite colonies exist is encouraging. An apparently satisfactory agreement has been worked out between the Hutterites and municipal officials in Manitoba. If similar arrangements can be introduced in this province, thereby making the repeal of our discriminatory legislation politically possible, something worthwhile will have been achieved.

—Lethbridge Herald

Simpson-Sears 5th Anniversary

S-A-L-E

—4th Week—

KENMORE AUTOMATIC WASHER 279.95, WITH SUDS SAVER 329.95

KENMORE ELECTRIC DRYER 199.95, GAS DRYER 269.50

PICK UP YOUR ANTIFREEZE. 10.64 for case of 4 or 2.89 gal.

— CALL OR PHONE 227 —

SIMPSONS-SEARS

Phone Collect on long distance orders over $5.00

CIVIL DEFENCE

THINK - ACT

Support Your Local Unit NOW!

Advocate Classifieds

Classified Advertising Rates
2 cents per word first insertion, minimum charge 50 cents; 1 cent per word second and subsequent insertions, minimum charge 25 cents.
In Memoriam and Cards of Thanks are charged at 2 cents per word with a minimum charge of $1.00.

FOR SALE—MISC.

FOR SALE—Girl's blue-grey three piece winter coat set, size 4. Like new. Also red nylon snow suit, size 1. Cheap. Phone 269 or R1510, Vulcan. 7-2p

"DESTROYER" for use in outdoor toilets. Destroys wastes, saves cleaning. Full directions. Thousands of users, coast to coast. Order now, $1.00 per can, postpaid. LOG CABIN PRODUCTS. 322 York Road, Guelph, Ont. 7-4c

WHY FEEL OLD? Feel Years Younger. Ostrex Tonic Tablets revitalize thousands past 40. Only 60c. At all druggists. 7-7c

ROUGH LUMBER. We have just received a load of 1" and 2" lumber. As long as it lasts, $55 per thousand. White Rose Service, Phone 257, Vulcan. 6-4c

FOR SALE — Second-hand Iron Fireman gas conversion unit for converting your furnace to propane or natural gas. Capable of heating a 5 or 6 room house. Used three years. Contact Don Steeves, Champion. 5-4p

FOR SALE—Factory built 26-ft. House Trailer, completely furnished, good condition. Can be seen at Cliff Anderson's, one block north of Calgary Power. Can be financed. 42-tfc

FOR SALE — F.U.A. Insurance, Auto and Fire with Co-operative and Casualty Co. 25% discount on farm cars — 20% discount on farm trucks. See D. E. Clifford, Alberta Wheat Pool Agent at Armada, Phone Armada No. 4 or Lomond R615. 8-1c

FOR SALE — 16' x 18' Galvanized Warehouse, located on Lot 30, Block 9, in Carmangay. Send bids to Great West Distributors Ltd., 1702 9th Ave. W., Calgary. 8-2p

HOUSES & FARMS

FOR SALE 1½ storey, 4 bedroom house on four lots in High River. 2 walk-in closets and garage. Phone 2097, High River. T8-4c

FOR SALE—2 Bedroom Bungalow, modern, centrally located. Terms if necessary. Good buy. Apply J. M. Jamison Insurance Agency, Phone 28 or 39, Vulcan. 7-3c

WANTED TO BUY — ¾ to 1 Section Farm Land with buildings in the Vulcan District. Apply Box "L" Vulcan Advocate 6-tfc

FOR SALE OR TRADE—One 24' x 60' two-story building. Excellent for storage, has 6-room suite — can be moved and converted into a house. No reasonable offer refused. Write Box 114, or phone 131, Champion. 6-3c

FOR SALE—3 bedroom house, cottage at rear. $4500 cash. Immediate possession. J. Lundy Findlay, Realtor, Vulcan. 5-tfc

FOR SALE — Two-bedroom, modern bungalow. Newly decorated in good residential area. 75-ft. corner lot. Good home at low price. Contact C. Kettleson, 2421 14th St. West, Calgary. Phone CH 4-5052. 27-tfc

FOR SALE—Section of land with buildings. Some terms. J. Lundy Findlay, Realtor, Vulcan. 5-tfc

HOUSE FOR SALE, can be moved. 24x26 with 8x26 porch, four rooms, pantry, clothes closet, stoker furnace. Located 6 miles south of Mossleigh, 5 miles east Herronton. Owner, Jacob Egli, 2794 Bandora St., Vancouver. For information contact Norman Merkel, Herronton, Phone Blackie 91632. 8-3p

FOR SALE—¾ section farm land, 6 miles north of Vulcan. 15 acres pasture. Fair buildings. Hydro. On No. 23 Highway. Some terms. Call Colin H. Heseltine, High River, Alta. L8-6p

FOUND

FOUND—Man's wallet, money and papers. Apply Vulcan Police office. Obtain by identifying. 8-1c

LIVESTOCK

SADDLE PONY—1100 lbs., rising 4 years old, $100. Contact Jim McNiven, Phone 2115. 7-2c

PUREBRED HEREFORD BULL for sale. born Aug., 1954. $300. M. Atkin, Phone 1915, Vulcan. 6-3c

LANDRACE BOAR, 5 months old. Write Box 52, or phone 515, Carmangay. 45-tfc

WEANER PIGS FOR SALE— 2-months old. Phone R613, Vulcan. 8-1p

FOR SALE — Landrace-Yorkshire crossbreed Gilt Boars, 3 months old. Also North Country Chiviot Ewes. Write W. Knight or phone R115, Carmangay. 8-3c

GUERNSEY MILK COW, quarter horse mare and colt, geese and ducks, pigs. Fred Smith, Phone 1805, Vulcan. 8-2p

YORK BOARS registered, 200 to 300 lbs. Sire imported from Perth, Scotland. Also some Tamworth boars. Phone 1505, Okotoks, G. W. Goettler. 8-3c

FOR SALE—45 Light Sussex pullets. Phone 1110, Carmangay. N8-1c

GRAIN & FEED

WANTED—50,000 Bu. Grain, pay cash. Phone FA 7-4217, T. R. Dragland, Lethbridge. 6-4p

RUSSIAN RYE grass seed. A. M. Hamilton, Phone 904, Nanton. 4-tfc

FEED FOR SALE—Baled Barley and oats, contains lots of grain, especially good feed. $18 a ton in field. See E. N. Nelson or J. Lundy Findlay, Vulcan. 8-3c

FOR RENT

FOR RENT—2-room garage apartment, furnished. Phone 274, Vulcan. 7-3p

FOR RENT—3-room House, $35 per month. See M. O. Peterson, Vulcan. 7-4p

COMFORTABLE rooms for rent. Phone 283, Vulcan. 5-tfc

ROOM FOR RENT—Phone 260, Mrs. Jack Marshall, Vulcan. 5-tfc

HOUSE FOR RENT—6 rooms, modern, centrally located. Phone Mrs. Joiner, Sr., or write Box 552, Vulcan. 6-2p

WANTED

WANTED — Custom Combining. Contact Bert Larsen, Ensign, Phone R2104, Vulcan. 7-2c

WANTED—Listings on farm land and houses. J. Lundy Findlay, Realtor, Vulcan. 5-tfc

CUSTOM BALING WANTED — Have purchased a new Holland 68 Baler to give my customers more efficient and speedy baling. If you can cut it, I can bale it. I have done all the hay I can handle on shares but what have you got to trade, or I will even take cash. Anywhere—Anytime. Phone 2403, if no answer phone R910, MERLE SMITH, Vulcan. 3-tfc

BALING—Custom or share baling. J. McFadden, Phone 2312 or 2307, Vulcan. 51-10p

WANTED—Custom baling. Phone 2417, Lloyd Jones, Vulcan. 45-tfc

HELP WANTED

HELP WANTED—Girl or woman for housework, twice a week. Phone 447, Vulcan. 7-3c

WANTED—Lady for dry cleaning plant. Apply to Town and County Cleaners, Vulcan. 5tfc

Make more money than you thought possible with a saleable line like Familex. Guaranteed products including: Soaps, cosmetics, household and farm specialties, vitamins. Aggressive dealers needed in your area. Want to go ahead? Write for details and catalogue. FAMILEX DEPT. 63, 1600 Delorimier, Montreal. 8-p

BE A HAIRDRESSER
Join Canada's Leading School. Great Opportunity. Learn hairdressing — pleasant dignified profession — big wages. Thousands successful Jacobson's graduates. America's greatest system. Illustrated catalog free. Write or call **Jacobson's Beauty Academy, 128A 8th Ave. West, Calgary, Alta.**

FARM MACHINERY

TRADE FOR GRAIN—No. 45 IHC Baler. G. E. Felske, Aldersyde or phone High River, 9111-15. 7-2p

FOR RENT—Fertilizer and grass seeding drill. Phone 2417, Lloyd Jones, Vulcan. 25-tfc

FOR SALE—Model M 100 degree 9-ft. Noble Blade, like new. Jim's Body Shop, Champion. 8-2c

MACHINERY—Haying and Harvest Equipment, Tractors and Trucks for grain. R. C. FRASER & SON, HIGH RIVER, ALTA.

CARS & TRUCKS

FOR SALE—1948 1-ton Ford with steel box, stock racks, grain box, almost new tires, new battery. Real nice shape. Howard Burrell, Phone 1108, Vulcan. 7-tfc

GOOD FARM TRUCKS at real value prices, ranging from ½ ton to 3½ ton, 1946-1957 models. Trade in your old truck now on a good guaranteed used one. RICHARDSON & GOULD LTD., Vulcan. 6-3c

FOR SALE—1957 Chevrolet sedan. Low mileage. V-8 motor. Special $1995. RICHARDSON & GOULD LTD., Vulcan. 6-3c

WHEEL ALIGNMENT and Wheel Balancing. Stop road wander and tire wear. Phone 96 for appointment. Wheat Centre Motors, Vulcan.

EXPERT AUTO BODY Repairs. Painting and windshield service. Free estimates. Wheat Centre Motors, Vulcan, Phone 96.

ESTRAY

ESTRAYED — Two white-faced cows, two and three years old, with a half diamond over P5 on left rib. Apply W. F. Kiemele, Milo. 7-2p

PERSONAL

DON'T GO BALD! Lanex, the sensational Lanolin scalp treatment stops Dandruff, excessive falling hair, itchy or scaly scalp. Satisfaction or money back. $1.95 a jar, at Mitchell's Drug Store.

NOTICES

FOR SERVICE IN
Hail, Fire & Auto Insurance
ROY HAGGINS
The Insurance Man
Milo, Alta. 43-tfc

BASEBALL PLAYOFF — Foothills League finals, at Nanton Ball Park, on Sunday, Sept. 28. Two games if necessary at 1:30 and 4:00 p.m. Lomond vs. Nanton-Stavely Combines. 8-c

CARD OF THANKS
I would like to thank Dr. Koziol, Miss Sissons and the nurses for their kindness shown me while I was a patient in the hospital. It was appreciated very much.
8-c W. A. Shrigley, Vulcan

CARD OF THANKS
I wish to express sincere thanks for the flowers, cards, gifts and visits by the many friends during my stay in the Carmangay hospital, also to Dr. Szekely and staff of the Carmangay hospital.
8-p Cordon Stewart, Champion

CARD OF THANKS
We want to thank all our friends in Vulcan and district for their many kindnesses to us during the years we have lived here and for the farewell parties and many gifts presented to us. 8-p
—Peggy and Roy Walker

IN MEMORIAM
MUELLER—In loving memory of Louis A. Mueller who passed away Sept. 29, 1956.
His memory is a keep sake
With which we'll never part
God has him under his keeping
We have him in our hearts.
—Ever remembered by his wife, Ada and families, Champion. 8-p

IN MEMORIAM
SMITH—In loving memory of our dear son and brother Wayne, Sept. 15, 1951.
He was taken without any warning
His going left hearts filled with pain;
But though he has gome from among us,
In our hearts he will always remain.
—Dearly loved and sadly missed by Mummy, Daddy and Brian, Vulcan. 8-c

Kindt Clarifies Acreage Payments

(From High River Times)

Considerable interest is being expressed in the federal government's supplementary payment of $1.00 per acre up to a maximum of $200.00 per farm, and Dr. L. E. Kindt, MP in an interview with The Times emphasized that it was designed to help the small, family-size farms. "This is not a deficiency payment," Dr. Kindt points out, "but rather a supplementary payment to help offset the cost price squeeze on small farms." A great deal of consideration was given the problem of whether or not to make the payment on a bushel basis. Factors such as the hailed or dried-out farm, the land seeded back to grass and the unsold grain in farm storage all influenced the picture. "In order to stay within the limits of $40 million it was necessary to set a maximum amount per farm," Dr. Kindt points out. "It will be paid to all farmers holding Wheat Board marketing permit books at the beginning of the 1958-59 crop year.' It is hoped that payments will be made in the near future.

LOST

LOST—Heavy duty rear truck bumper, with lights. Also license plate, 26321y farm truck. Will finder please leave at Scotney's Service Station. Robert Sansome, Champion. 8-2p

CHURCH NOTES

THE EVANGELICAL LUTHERAN CHURCH
Milo — Lomond — Enchant
N. D. Foster, Pastor
Phone 57
Box 30 Lomond, Alta.
Sunday, September 28:—
11:00 a.m.—Milo (C.L.B.I. Group)
3:30 p.m.—Enchant (C.L.B.I. Group)
7:30 p.m.—Lomond

THE WHEATBELT MISSION
The Anglican Church of Canada
Rev. R. H. Johnson
17th Sunday after Trinity, Sept. 28
St. Aldhelm's, Vulcan
10:20 a.m.—Church Cchool
11:00 a.m.—Morning Prayer
St. John's, Lomond
3:00 p.m.—Evening Prayer
Emmanuel, Carmangay
7:30 p.m.—Holy Communion

VULCAN CHURCH OF CHRIST
Sunday Services
at 11 a.m. and 7:30 p.m.
Frank Dann, Minister

GRACE EVANGELICAL UNITED BRETHREN CHURCH
Rev. G. F. Wuerfel
10:00 a.m.—Worship Service
11:00 a.m.—Sunday School (Classes for all age groups)
7:30 p.m.—Gospel Service
Preliminaries in charge of the Young People
Tuesday, 7:30 p.m.—Prayer meeting.

BETHEL LUTHERAN CHURCH
Vulcan
Rev. Lowell L. Guebert, Pastor
Sunday, Sept. 28th
9:00 a.m.—Divine Service
10:00 a.m.—Sunday School
Listen to "The Lutheran Hour every Sunday at 9:30 a.m. over CFCN.

PENTECOSTAL CHURCH
G. W. Lagore, Pastor
10:30 a.m.—Sunday School
11:30 a.m.—Morning Worship
7:30 p.m.—Evening Service
(Services in Oddfellows' Hall)
Everybody Welcome

UNITED CHURCH OF CANADA VULCAN
Rev. Donald A. Sharpe, Minister
11:15 a.m.—Morning Service
Sunday School Opening
Registration of Pupils

SERVICE BOARD NOTES

By H. S. Burns

As announced last week the new seed cleaning plant is about completed and will soon be in operation. The directors and contractor are to be congratulated on the fast completion of the building.

The weather over the past week has not been good for the harvesting of crops and thistles are making great progress on many fields of summerfallow, now is a good time to use the cultivator or chemical or both and check their progress.

Brucellosis vaccination time will be with us again in a short time. With the regulations being strict for entry into the United States it will be important to have heifer calves vaccinated at the proper time.

The new Nordan Crested Wheat Grass may have a promising future for seed production but farmers should not buy certified seed for seed production as the progeny will make commercial. U.S. Registered will produce Certified seed. U.S. Foundation will produce Registered seed, so if you want to go into seed production, buy the top grades, says Mr. Bratvold, supervisor of crop improvement. Prices for these grades should be about to equal to Summitt or possibly a little higher. Nordan has a higher net seed production than Summit and the U.S. seem to be wanting this variety.

The game of basketball was invented when James Naismith was a divinity student and gym instructor at McGill. To give the football team winter exercise, Naismith had the athletes run with and pass a football in the gymnasium and shoot the ball at peach baskets he nailed up on the gym balcony.

Water Well Drilling and Servicing
—Apply—
DAVE KENNEDY
KIRKCALDY, ALTA.

F.U.A. INSURANCE
AUTO & FIRE
WITH CO-OPERATIVE
FIRE & CASUALTY Co.
— 25% DISCOUNT — On Farm Cars
— 20% DISCOUNT — On Farm Trucks
D.E. Clifford
ALBERTA WHEAT POOL
Phone Armada No. 4 or Lomond R615

WARNING!
HUNTING POX
VERY CONTAGIOUS TO ADULT MALES
SYMPTOMS— Continual complaint as to need for fresh air, sunshine and relaxation. Patient has blank expression, sometimes deaf to wife and kids. Has no taste for work of any kind. Frequent checking of gun catalogues. Hangs out in Sporting Goods Stores longer than usual. Secret night phone calls to hunting pals. Mumbles to self. Can't sit still.
NO KNOWN CURE
TREATMENT— Medication is useless. Disease not fatal. Victim should go hunting as often as possible. The newest guns and all equipment available from your
MARSHALL-WELLS STORE
J. Wolfe & Son — Owners
Phone 11 Vulcan

Celebrating Our 23rd Year in the Automobile Business

Phone 19 RICHARDSON & GOULD LTD. Vulcan

DODGE - DESOTO - J. I. CASE

WE ARE ALWAYS PLEASED TO SERVE YOU

OUR POLICY
Fair Dealing
Good Service

District News

ARROWWOOD

The University of Alberta Extension Department will provide an instructor for a class in choral singing in this district, commencing in January. This is to be a ten week course, with a two hour instruction period each week. A minimum of 30 people are required for this course, and the fee is $10 for adults and $5 for school students. This is a wonderful opportunity for anyone interested in singing to receive expert instructions and advice and should not be passed up; you are never too old to sing. The FWUA are sponsoring this project and interested persons should contact Mrs. M. Norton, Mrs. W. Blackie, Mrs. Ella Hayes or Miss Virginia Cawley as soon as possible, as Oct. 15, is the deadline. Interested persons from Mossleigh, Shouldice or other points are also welcome.

We extend our sympathy to Jim Craig, who received word on Sunday of the sudden death of his father of Medicine Hat.

Mrs. Thurza Armey entertained at a family dinner on Sunday, in honor of the 85th birthday of Frank Armey of Calgary, a former resident here. We would like to wish him many more happy birthdays in the future.

Clete Duncan, Gilbert and Jackie Oldfield were Sunday visitors at the home of Miss Mary Duncan.

Mr. and Mrs. A. Brown and family were Sunday visitors at Armada at the home of Mr. and Mrs. Melvin Magnusson.

Miss Annette Siracky left Monday for Calgary where she is attending the University of Alberta.

Mrs. Jewel McDaniel arrived home on Saturday after visiting for the past few weeks with her family in California.

Mr. and Mrs. Vic Brown of Shouldice were Sunday visitors at the home of Mr. and Mrs. Gordon Murdock.

Mr. and Mrs. Harold DeWitt of Calgary spent the weekend visiting at their homes here.

The FWUA held their regular meeting in the UFA Hall on Wednesday afternoon. Mrs. R. F. Williams gave a bulletin on Civil Defence. Everyone is asked to keep in mind the vegetable drive for Booth Memorial Home which will be held in the hall on Oct. 1. Anyone having surplus vegetables should bring them at that time. Following the meeting, a lovely lunch was served by the hostesses, Mrs. J. Norton and Mrs. M. Norton.

The Ladies' Aid Society held their regular business meeting and tea in the church basement on Thursday. Mrs. Alberta Oberholtzer gave her report on the conference she attended in Des. Moine, Iowa, in July. A discussion was held on the possibility of having a bazaar and supper again, and it was decided to do so. Lunch was served by the hostesses, Mrs. Mabel Beagle and Mrs. Grace Williams.

Mrs. Leala Burger entertained a number of ladies in her home on Tuesday in honor of Mrs. Copithorne of Cochrane, who was visiting with her daughter, Mrs. Ted Burger for a few days last week. A good visit was enjoyed by all and a lovely lunch served by Mrs. Burger.

The quarterly Council meeting of the Church of the Brethren was held on Tuesday evening in the church. Rev. Truman Northrup of Irricana presided at the meeting. Election of officers for the coming year took place and other business matters discussed.

Mr. and Mrs. R. L. Culp motored to Edmonton during the week and while there they attended the annual convention of the Canadian National Institute of the Blind.

Mrs. Irene Oberholtzer and Mrs. Marie Culp and families were Majorville visitors on Thursday, where they visited with their mother, the occasion being her birthday.

Mr. and Mrs. George Bayford and daughter of Blackie were Sunday visitors at the home of Mr. and Mrs. Ray Helm.

Mr. and Mrs. W. Blackie spent last weekend in Edmonton where they visited with Mr. and Mrs. Don Grainger.

George Weishlow and family spent Sunday at their residence here, and gathered in their garden. Alec Weishlow was winner of the first prize in his art class, entered in the Exhibition at Calgary this year.

Mr. and Mrs. Chester Beagle and family of Calgary spent Saturday visiting at the home of Mr. and Mrs. Jay Beagle.

Mr. and Mrs. Don Parker and family of Calgary were Sunday visitors at the home of Mr. and Mrs. D. House.

Mr. and Mrs. Dale Hood and son have moved into their trailer, and are living in the Gooch's yard.

The Home and School executive met on Tuesday evening at the home of Mr. and Mrs. Dean Cofell and planned for the meeting to be held this week, which will be the first meeting of the new term.

ARMADA

Mr. and Mrs. G. Craine motored to Calgary accompanied by Mrs. G. Stokes and Mrs. L. Stokes and Lana. Mr. and Mrs. Craine remained in Calgary where the former entered the San where he underwent tests.

Miss Helen Lund of Mossleigh spent the weekend with her parents, Mr. and Mrs. C. Lund.

Mr. and Mrs. R. Stokes and Joe Urdal attended the Vauxhall fair.

Mr. and Mrs. Evan Hughes of Chicago, Ill., and Mr. and Mrs. Alf Heather of Milo were Sunday night supper guests of Mr. and Mrs. F. Boyd.

Miss Lois Root recently sprained her foot while practising for the County track meet.

C. Stokes returned to his home in Calgary for several days.

Mr. and Mrs. Arnold Boe are receiving congratulations on the birth of a son, Adrian Arnold, at the Vulcan hospital.

Mr. and Mrs. B. Sparkes and daughter, Gwen and Tom Marks, all of Calgary, spent the weekend at the home of their parents, Mr. and Mrs. W. Marks.

Martin Birkenes has been visiting his brother and sister-in-law, Mr. and Mrs. H. Birkenes for several weeks.

Mr. and Mrs. A. Marks and family spent the weekend in Calgary, being guests at the home of Mr. and Mrs. A. Beaumont.

Patients of the Vulcan hospital have been Mrs. G. Stokes and Harvey Boyd. We hope both are well onto the road to recovery.

Congratulations are extended to Mr. and Mrs. L. Marks on the birth of a son, 6 lbs., 9 ozs., born Sept. 15, at the local hospital.

Mr. and Mrs. H. Birkenes have gone to Vulcan to reside and will be greatly missed by the entire district. Their son, Victor and his bride will take residence on the farm.

Congratulations are being offered to Mr. and Mrs. Victor Birkenes (nee Judy Root) who were united in marriage on Saturday in the Vulcan United Church.

Mr. and Mrs. G. Howell of Milo were Sunday visitors at the Brotherwood home.

A week ago nearly two inches of rain fell on the district bringing uncompleted harvest operations to a standstill. Only a few flax fields remain to be harvested.

Mr. and Mrs. I. Kunkel motored to Calgary on Saturday to meet the former's brother, Jake Kunkel, who arrived from Ontario. He will visit his brothers, Irwin and Norman, whom he has not seen for many years.

Mr. and Mrs. S. Marks and family spent the weekend in Calgary.

Mrs. M. Severtson spent the weekend in Enchant.

Mr. and Mrs. George Brotherwood of High River visited the home of Mrs. A. M. Beagle and Hazel on Sunday and also that of Jack Brotherwood.

For clothing and household use Canadians use about 42.5 yards of textiles per year, about three times the world average.

Plato the famous Greek philosopher (429-347 B.C.) spoke of the insolubility of many mysteries, but expressed the hope that some day there would come forth a "Word" from God that would make everything clear.

John said: "The Word was made flesh and dwelt among us, and we beheld His glory, the glory as of the only begotten of the Father full of grace and truth."

—John 1:14

"God who at sundry times and in divers manners spake in time past unto the fathers by the prophets, hath in these last days spoken unto us by His Son."

A.C.F. —Hebrews 1:1-2

ARROWWOOD
Saturday, Sept. 27, at 8:30 p.m.
THE LONG GRAY LINE
— Starring —
Tyrone Power and Maureen O'Hara
Community Hall Theatre

ANTI FREEZE SPECIAL
UNTIL OCT. 10th
Get your Anti Freeze early ..... 11.90 case
WHITE ROSE SERVICE
Phone 257
L. F. Mensinger

FOR SALE

	Bus. of Wheat
1952 M.M. Model U, good shape	1400
1949 Massey-Harris 55 Gas, overhauled	1400
1950 W.C., needs valves and rings (as is)	500
I.H.C. Swather, 15-ft., good shape	450
Propane Pump for filling Tractor or bottle	400
11-ft. Victory Blade, 1956 model	450
Edbrow Hoist, band) 6 to 7 ton	100

(Will accept any kind of grain, will pick up on farm or trade delivered.)

H. R. CLOW LTD.
Barons Alberta
MASSEY-HARRIS DEALER
Phone 48 Days BARONS Phone 28 Nights

PRODUCED WITH PURE UNDERGROUND SPRING WATER
Uncap a Calgary . . . discover why the water makes the difference — Naturally. Produced with naturally purified mountain spring water, Calgary — and only Calgary imparts that genuine deep-down natural refreshment.
Calgary Brewing & Malting Co. Ltd.
Calgary and Edmonton

IT MUST BE GOOD
IT'S GUARANTEED BY Good Housekeeping

Don't depend on guesswork in selecting paint colors for your home! Choose the exact color you want at our Spectromatic Color Bar!
300 INTERIOR COLORS
80 EXTERIOR COLORS
No mess! We mix the colors right in our store . . . in a minute! Never any variation in shade! Thoroughly washable, fade-resistant, tough, long-lasting.

101-P
Beauty BY THE GALLON FOR ALL YOUR PAINTING NEEDS!
MARSHALL-WELLS STORES
John Wolfe, Owner
PHONE 11 VULCAN, ALBEKTA

Do You Know Value?
You Do? Then we have a car for You!
Vulcan Motor Products - CHEVROLET - OLDSMOBILE

1953 CHEVROLET SEDAN
Radio, Heater. Winterized $1125

1953 CHEVROLET BEL AIR
Radio and Automatic. Heater. Winterized $1150

1953 CHEVROLET ½ TON TRUCK
Heater and new paint $845

1953 CHEVROLET BEL AIR
Radio and Automatic. Heater and new paint. Winterized $1050

1953 CHEVROLET 2-DOOR
Heater and winterized $995

The 1959 Chevrolet
WILL BE WORTH WAITING FOR. WATCH FOR IT, IN VULCAN, AT
VULCAN MOTOR PRODUCTS

1956 DODGE SEDAN
V-8 Powerflite. Winterized $1775

The 1959 Oldsmobile
IS ON ITS WAY. WE'LL LET YOU KNOW THE SHOWING DAY, AT
VULCAN MOTOR PRODUCTS

TEXACO PRODUCTS
GOODYEAR & DOMINION TIRES
BRIGGS & STRATTON PARTS
AMBULANCE SERVICE

1950 CHRYSLER SEDAN
Radio & Heater Winterized $495
1948 CHEV $75
1948 PONTIAC ... $95

1951 PONTIAC SEDAN
Heater and Winterized $545
1949 FORD $245

1951 PONTIAC HARDTOP
Radio, Heater, Winterized $495
1950 PLYMOUTH $245
1948 DODGE ... $195

EXPERT MECHANICAL REPAIRS
BODY AND PAINT WORK
WELDING
Electric and Acetylene

PHONE 43 - A Thank You to All Our Present Customers for Buying our 1958 Cars and Trucks - PHONE 413

Don't Delay
. . . . in getting those warmer clothes ready for cold weather.
Town & County will make them sparkling-bright clean — ready to wear when you need them.
—Phone 65—
Town & County Cleaners

MODERN BEAUTY SHOP

OPERATED BY MARGE SNITZLER

15 years experience in styling, hair cutting, permanent waving and hair tinting.

Open Monday through Saturday from 9 a.m. to 5 p.m.

FOR APPOINTMENTS

PHONE 112 Vulcan

In the 10-year period 1948-1957 production of oil from Alberta wells increased from 10.9 million barrels to 137.5 million barrels.

Notary Public — Income Tax

74 —Phones— 14

CARMANGAY

Frank G. Burgess

INSURANCE

FIRE — AUTO — TRUCK

INCREASE FARM PRODUCTION WITH A USED CATERPILLAR TRACTOR

With a used Caterpillar Diesel Tractor you can keep your investment and your manpower working ALL year round. This Tractor works in every season . . . farms efficiently in the wettest or coldest weather . . . does many jobs no ordinary Tractor can do.

Ask your nearest SRM Dealer to show you how many ways an economically priced used Caterpillar Tractor can be put to work to save you money. He has a complete list of used Caterpillar bargains and will be pleased to help you find the right machine to meet your individual requirements.

HERE'S A TYPICAL SRM VALUE

CALGARY—$8,400

Caterpillar D4-80 inch gauge tractor late 7U series equipped with 4A hyd. dozer and 44 HCU. Crankcase guards, radiator guard, track roller guards. Lights, starter and rain trap.

CALGARY—$8,500

International TD14 tractor equipped with Bucyrus-Erie hydraulic dozer

CALGARY
CENTRE ST. and 12th Ave. SOUTH
PHONE AM 9-4594

RED DEER
5218 GAETZ AVENUE
PHONE 5678

LETHBRIDGE
1274 - 2nd AVENUE SOUTH
PHONE FA 7-3868

SRM CATERPILLAR

STREET ROBBINS MORROW LTD.

Caterpillar and Cat are registered Trade Marks of Caterpillar Tractor Co.

District News

BLACKIE

Mr. and Mrs. Neil Waddell and son of Hinton were here during the week. They brought her parents, Mr. and Mrs. Norman Baker, home after they spent the past two weeks visiting at Hinton.

Mr. and Mrs. Ray Schneff of Queens Creek, Arizona, flew to the home of Mr. and Mrs. Varno Westersund where they spent an enjoyable weekend. The two couples also flew to Banff for a short visit.

Miss Ella Bateman was home for Sunday. She has entered the St. Michaels Hospital in Lethbridge where she is training to be a nurse.

Miss Karen Seney is attending Mount Royal College in Calgary this year.

Mr. and Mrs. Bud Westersund spent a few days travelling through British Columbia, visiting at Creston and Nelson.

A spotty rain on Thursday stopped harvest operations for some farmers for a few days but others were able to continue by Friday. Harvest operations are almost completed. Grain yields are better than expected and grading is also good.

Mrs. Pearl Stromsmoe spent a few days in Calgary visiting with her daughters, Hester, Ramona and Olga and at Gladys Ridge visiting Lavonne and Lois.

Work on the United Church is going ahead with the outside doors being put on this week as well as some of the floor tiling. It was also decided to install an oil furnace at this time.

Ed Hoppa is a patient in the High River Hospital and is recovering nicely from a minor operation on his foot.

Mrs. Lil Manville and son Ted, were weekend visitors in town last week.

Flu has been keeping a few of the pupils out of school and the school principal, P. Husby was also absent from school for a couple of days, suffering from the 'flu.

Miss Sheila Kennedy of Drayton Valley visited with Miss Barbara Manville on Saturday and Sunday.

The first Home and School meeting of the coming season will be held in the Blackie school at 8 p.m. on Tuesday, Oct. 14.

Attending a dinner-training meeting for the Calgary South Sector Plan in Calgary on Monday evening were Ed Johnson, Cecil Kumlin and Stanley Stephenson of Blackie; Roy Marwell, Harry Weber and David Randle of Farrow; Bill Dixon, Harry Mills, Fred Robins and Gordon Beagle of Gladys as well as Rev. Norman Knight. Representatives from 31 churches were present including those from Anglican, Baptist, Lutheran, Presbyterian, United and Moravian Churches.

Patients in the High River Hospital include Joe Leslie, Mrs. Wark and Amos Wark.

Eddie Rockafellow left on Wednesday for Ottawa after a five-week holiday, part of which was spent here with his parents at other Alberta points with relatives.

Ducks in the district are not causing as much damage as in other years. It is also noted that there are not as many city hunters in the district as in former years, quite a change from the usual car loads that used to arrive every Saturday during the hunting season. More farmers have their land posted because of the thoughtlessness of hunters shooting in fields too near the farm home and in those containing cattle.

Carmangay Theatre

COMMUNITY HALL

— 8:30 P.M. —

Saturday, Sept. 27

Metro-Goldwyn-Mayer presents

"Dana Wilson-The Shiralee"

— Starring —

Peter Finch Elizabeth Sellars

CARMANGAY

Mr. and Mrs. Herb Rubie who have been visiting with Mr. and Mrs. Lee Baldwin for the last three weeks left for Vancouver Tuesday.

Mr. and Mrs. Walt Neilson and A. Baldwin attended a funeral in Great Falls on Wednesday.

Mrs. Witzer had as visitors this week Mrs. Mary Hess and son Bill of Pheonex, Arizona.

Priscilla Club

The North Priscilla Club met at the home of Mrs. Emma Hauser on Wednesday, Sept. 17, with 10 members present.

The meeting was spent discussing plans for a bazaar bake sale and tea to be held n the hotel dining room on Saturday, Oct. 4, from 2 to 5 p.m.

The raffle was won by Alta Hauser. A delicious lunch was served by the hostess. The next meeting will be held on Wednesday, Oct. 1, at the home of Mrs. Wm. Moore, Sr.

West Club Meeting

The ladies of the West Club met on Wednesday, Sept. 17, at the home of Mrs. Mary Clark. Roll call was to bring ideas for storing vegetables for the winter. Articles were auctioned among the members. The hostess prize was won by Gladys McGinnis.

At the next meeting there will be the election of officers and a White Elephant exchange.

The hostess served a delicious lunch. The next meeting will be held at the home of Phyllis Clark.

HERRONTON

Ducks are causing some concern in this area, but crops are getting cleaned up and a few dry days should see the duck danger over.

The store is undergoing an outside paint job and is looking very smart.

Mrs. Stu Beagle received a crushed and cut fore-finger and a cut middle finger on her right hand when she got it caught in a belt pulley.

All winter wheat and rye have been harvested with yields running at 30 bu. for the wheat and 25 bu. for the rye. Course grains are harvested, wheat is all swathed and 50% combined. Flax is 25% done. There was no rape grown in this area. Wheat is yielding about 30 bu.; oats at 50 bu.; barley at 40 bu., and flax at 20 to 25 bushels per acre.

The northern Ontario town of Kenora was originally called Rat Portage because it was situated on the migrating route of muskrats from Lake of the Woods to Winnipeg River.

Professional and Business Directory

Vulcan Clinic

Physicians & Surgeons

A. D. TOMPKINS
M.D., L.M.C.C.

M. E. KOZIOL
M.B.; C.H.B.; L.R.C.P.; M.R.C.S.

Office Hours
10 a.m. to 12 noon — 2 to 5 p.m.
Phone 44 Carson Block, Vulcan

J. M. Jamison

BARRISTER - SOLICITOR
NOTARY PUBLIC
Bruce Block
Phones 39 or 28 Vulcan

Dr. F. R. Schneider
Dentist

BRUCE BLOCK, VULCAN
9 a.m. to 12 noon
1:30 p.m. to 5:00 p.m.
— Phone —
Office 176 Res. 429

DR. F. D. NATAROS
Optometrist
CLARESHOLM

Phone 21R2
For Appointment

Dr. B. W. Tonken
VETERINARIAN

Office Next To Montie's Barber Shop, Vulcan
Phone 377 — Res. 447
If no answer Phone 218

Home Furnishings

Vulcan Furniture
—Phone 53—

McNARLAND
Plumbing & Gas-Fitting

SALES & SERVICE
INGLIS APPLIANCES
LENNOX HEATING
AND AIR CONDITIONING

Phone 379, Vulcan

McColl-Frontenac Texaco Products

Alex Grant

Phones: Bus. 150, Res. 164

Canadian Legion
B.E.S.L.
VULCAN BRANCH No. 21
Complete Club Facilities
Visiting Members Cordially Welcome

Frank McNiven
AUCTIONEER
Phone 91733, Blackie
LICENSED AND BONDED
Licence No. 224

ALL-STATE AUTO INSURANCE

You're in good hands with Allstate. Save money with Allstate.
Phone 1212, or
PAT WALKER
Simpsons-Sears Order Office

Jesse & Emelson

John Deere Dealers
PHONE 50, VULCAN

We service all makes of
GENERATORS
DISTRIBUTORS
STARTERS
VOLTAGE REGULATORS
MAGNETOS
CARBURETORS
Dealer or Customer Service

DANIELLS' TIRE SERVICE

VULCANIZING
AND RE-TREADING

Firestone Dealer

New and Used Tires
Will take wheat in trade
Phone 62, Vulcan

G. A. SALES & COMPANY

CERTIFIED
PUBLIC ACCOUNTANT
Telephones
Bus. 277 Res. 118
Vulcan, Alta.

- REMODELLING
- CABINET WORK
- GENERAL BUILDING
- DRYWALL FINISHING AND DECORATING

— Free Estimates —

W. E. Roebuck
PHONE 325 — VULCAN

FOR ALL CLASSES OF
INSURANCE
Life - Fire - Auto - Hail
—SEE—
R. E. CHAPMAN
Phone 39 — Lomond

Montie's Barber Shop

Montie Findlay
—SPORTING GOODS—
Phone 231 Vulcan

NEAL DUMKA
—AGENT—
- Maple Leaf Petroleum Ltd. Products
- UFA Farm Supplies
- CCIL Machinery

Phone 129, Vulcan

Agent For
Canadian Oils Ltd.
WHITE ROSE PRODUCTS
Harold Boutland
Phone 267 or 238

Imperial Oil Products

Ed. Nelson
Phone 60, Vulcan

Les Coombes
BARBER
Shears Sharpened
Razors Honed
DOBBS HOTEL, VULCAN

A. & J. Drilling Co. Ltd.

WATER WELL DRILLING
Apply or see
CLIFF ANDERSON
Phone 154 Vulcan

J. Allen Baker

AUCTIONEERING SERVICES
at your request

PAST PERFORMANCE
YOUR GUARANTEE

Phone 9139-11, High River
or write P.O. Box 29
Cayley, Alta.

License No. 207

J. S. Simpson & Son

PLUMBING - TINSMITHING
HEATING - GAS FITTING
Business Phone 58, Res. 52
Vulcan — Alberta

Phone 127

PHONE US FOR REPAIRS YOUR CONNOR WASHER

VULCAN ELECTRIC CO.

...so both are borrowing from a bank

When borrowing is sound business practice, it is a simple, straightforward process to arrange a loan from a chartered bank.

Every day, in every part of Canada, the chartered banks are lending money to farmers, fishermen, producers, manufacturers, processors and other commercial customers, large and small...to meet payrolls, buy raw materials, market goods and meet a multitude of financial needs.

A bank manager is constantly on the lookout for opportunities to make such loans —that's his job. Bank loans are an essential part of the process that provides the goods and services that make life better for all Canadians.

THE CHARTERED BANKS SERVING YOUR COMMUNITY

Lomond News

Mr. and Mrs. Jim Milne and son, Roy of High River, were weekend visitors at Lomond.

The Lomond Regals Baseball Team were host to the Stavely-Nanton Combines on Sunday afternoon, Sept. 21, in the first of the two out of three finals in the league. Despite a very nasty wind, which at times kicked up a great deal of dust, a large crowd was on hand to watch Lomond take the first game with a score of 4-2 The next game will be played at Stavely next Sunday, weather permitting. Umpires for the game were from Lethbridge.

Mr. and Mrs. Howard Rodgers of Calgary were visitors last week at the homes of Mr. and Mrs. Paul Ost, Sr., Mr. and Mrs. Tim Ost and Mr. and Mrs. Paul Ost, Jr.

The Lomond WMF are holding a bake sale and supper in the Community Hall on Saturday, Sept. 27, also a few articles of sewing. Supper from 5 to 8. Everyone welcome.

Mrs. Minerva Hammer and daughter, Selma, of Champion were weekend visitors in Lomond.

Mrs. Edith Neilson is spending a week in Edmonton, visiting at the home of her son-in-law and daughter, Mr. and Mrs. Bill Schmidt and family. While there she will be receiving medical attention.

Mr. and Mrs. Jimmie Teasdale and family of Turin were Sunday visitors at the home of the former's parents, Mr. and Mrs. Thomas Teasdale.

Mr. and Mrs. Einar Killingstead of Sunnyside, Wash., were visiting friends in Lomond last week.

Mr. and Mrs. Stan Craig of Bassano were visitors in Lomond on Tuesday evening of last week.

Friends will be sorry to learn that Ben Souveny is confined to a Calgary Hospital.

Mr. and Mrs. Pederson, Sr., of Stavely were weekend visitors at the home of their son and daughter-in-law, Mr. and Mrs. Kjeld Pederson and family.

Visitors in Lethbridge on Thursday of last week were Mr. and Mrs. Tim Ost, accompanied by Mrs. L. Chase.

Mr. and Mrs. Ed Rainey were visitors in Lethbridge on Thursday of last week.

Quite a number from Lomond attended the dance in Milo last Friday evening.

Mr. and Mrs. George Brotherweed of High River, were weekend visitors at the home of their son-in-law and daughter, Mr. and Mrs. Merle Pearson and family.

Mr. and Mrs. Leonard Vooys and family of Milo were dinner guests Sunday at the home of their son-in-law and daughter. Mr. and Mrs. Tim Ost and daughter, Rhonda.

Best wishes for a speedy recovery are extended to Miss Sylvia Souveny who is a patient in the Vulcan hospital.

Mrs. Peter Degenstein reports having had a most enjoyable holiday at Tramping Lake, Sask., where she spent a month visiting with her many relatives, which include one uncle, two aunts and 53 cousins. Mrs. Degenstein had worked there forty years ago this summer and this had been his first trip back.

Mr. and Mrs. Harry Clark arrived home last Wednesday after a motor trip to Victoria, Vancouver and Seattle, Wash. On the way they were accompanied by Mrs. Clark's sister, Mrs. Jessie Hand, who was returning home to Seattle after having enjoyed a summer holiday here in Lomond.

Guests at the home of Pastor and Mrs. N. D. Foster last weekend were the former's mother and brother.

Home and School Association

The regular monthly meeting of the Lomond Home and School Association was held in the school on Thursday evening, Sept. 11. The new president, Ross Ruggles, called the meeting to order with members repeating the creed.

Minutes were read and approved. There was some discussion regarding a new encyclopedia, also the School Insurance Plan. The treasurer's report was given and accepted. Correspondence was read and discussed. The meeting was adjourned.

Mrs. Leonard Huff was presented with a Past President's Pin by Mr. Ruggles. Mrs. Leonard Huff, program convener for this year, then called for the presentation of scholarships and awards. The Grade 9 Scholarship was presented to Jimmie Teasdale (student with the highest marks) by Mrs. Vera Stokes, president of the Good Will Club. Mrs. Paul Ost, Jr., president of the Lomond Community Club then made the presentation of the $50 award to Beverly Steeves, the Grade 12 student receiving the highest marks.

Mrs. Huff then introduced the guest speaker, Mrs. Ward of Arrowwood, regional vice-president. Mrs. Ward gave a most interesting and informative address on the new policies of Home and School. She also stressed mathematics as a very important school subject and that a good grounding in this is very necessary. Program helps and plans were discussed. One idea for a project for each Home and School this year was that they have a committee of three members to find out how many Grade 9 students enroll, how many drop out and how many receive a complete matriculatfon; with the final reports to be sent in, compiled throughout the province and see if there is anything possible they can do to stop the decrease.

After this most interesting talk a very lovely lunch was served to bring to a close the first meeting of the term.

Bethany Lutheran W.M.F.

The September meeting was held at the home of Mrs. Elsie Williams in Champion, with ten members and four visitors from Lomond present and was opened with the song, "Beautiful Saviour" from our new song books with music.

Pastor Foster gave the devotional and lead in prayer. This was followed by the song, "What a Friend We Have in Jesus." The reports of the secretary and treasurer were disposed of in order and accepted as read. Some correspondence was read including some thank-you notes.

Mrs. Lena Huff reported that the 20 stackable chairs, had been received during the summer and were a nice addition to the basement of the church for the use of the Sunday School or any meetings as needed. The ladies decided to hold a supper and bake sale on Sept. 27, and all arrangements for serving, etc., were made.

The meeting was closed with the song, "Jesus Priceless Treasure" and the "Lord's Prayer" in unison. A very lovely lunch was served by the hostess with the assistance of Mrs. Foster and Mrs. Chapman, Sr., who were on lunch committee.

The next meeting will be held at the home of Mrs. Phyllis Huff on Oct. 15.

Birthday Club

The September meeting of the Birthday Club was held at the home of Mrs. Hamm on Sept. 11. The meeting opened by singing, "We're Glad You're Here." The roll call was answered by 12 members, each giving her favorite recipe; there were also four visitors present.

Following the reading of the minutes further discussion was held regarding a bazaar. It was decided to order a bundle of material to further increase the number of articles to be sewn for a bazaar. Plans were made to sponsor a shower for the bride-elect, Miss Shirley McAlister.

The meeting closed by singing, "Old Faithful." The raffle was won by Mrs. Chambers. Mrs. I. Volesky took charge of the contest in place of Mrs. Honess who was not able to attend. The contest was won by Mrs. P. Huff. Mrs. I. Volesky was the recipient of the Club birthday gift for September.

The hostess closed a pleasant afternoon by serving a most delicious lunch.

F.U.A. Insurance
AUTO & FIRE
with Co-operative
Fire & Casualty Co.
25% DISCOUNT
on Farm Cars and
20% on Farm Trucks
HERB BENDER
F.U.A. Insurance Agent
Phone 407, Vulcan
Alberta Wheat Pool No. 3

SUPERIOR MASONRY PRODUCTS Ltd.
ONE OF THE J. A. JARVIE ENTERPRISES
9th Ave. & 6th St. North — P.O. Box 382
FA 74575 LETHBRIDGE, ALTA. FA 78103
- Building Blocks, Concrete and Lightweight, for all types of Home and Commercial building
- Chimney Blocks, Concrete Brick and Norman Brick
- Washed Sand and Gravel and Mortar Sand

CLARESHOLM ROTARY CLUB
GIANT $4,000 CASH
BINGO
WITH ADDED DOOR PRIZES
CLARESHOLM ARENA
Wednesday, October 1
Admission $2.00 per person — Starts at 8:30 p.m.
Extra Cards 50c
ONE $400 BINGO for the FIRST 500 ADMISSIONS and one additional $400 Bingo for each additional 250 admissions
(Up to 10 Games of $400 each)
Sponsored by the Claresholm Rotary Club
Proceeds for Community Rink—
Help Us Build a Better Community

ON DISPLAY TODAY, BUICK '59

THE CAR

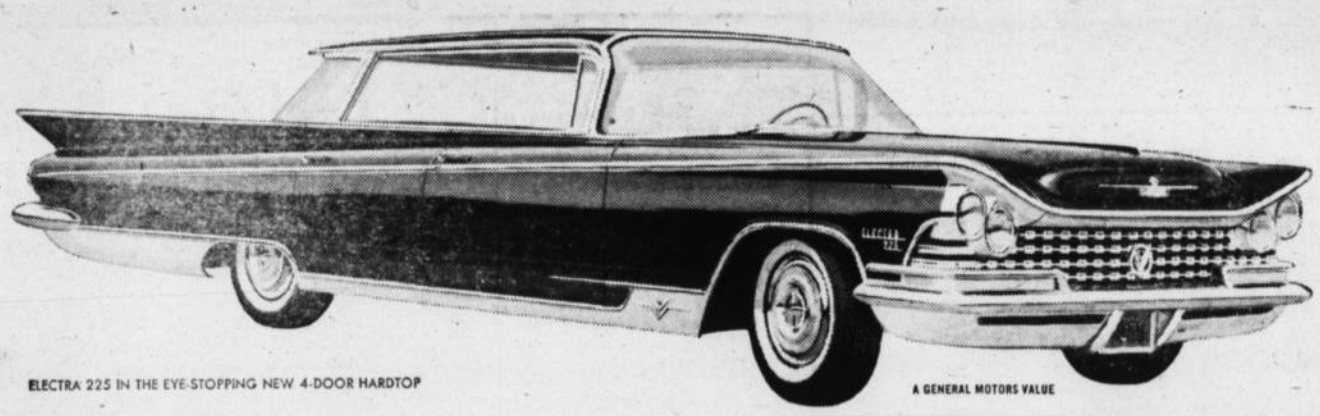

ELECTRA 225 IN THE EYE-STOPPING NEW 4-DOOR HARDTOP

A GENERAL MOTORS VALUE

Here it is . . . and now you know! Know why we have called this *THE* CAR. Know that a new generation of great Buicks is truly now here. From just this one view you can see that here is not just *new* design . . . but splendidly *right* design for this day and age. A car that is lean and clean and stunningly low . . . and at the same time great in headroom and legroom, easy to get into or out of. And when you see your Buick Dealer and walk the whole wonderful way around this Buick, you'll know still more how *right* all this is. From anywhere you look, here is a classic modern concept that is Buick speaking a new language of today. A language of fine cars priced within the reach of almost anyone. A language of quality and comfort and quiet pride of ownership . . . a language of *performance satisfactions* without equal. See BUICK '59: *THE* CAR on display at your local Buick dealer's.

THE LOOK. It's a clean, lean, new kind of fine-car look. Fresh. Crisp. Splendid. It's a look that proclaims your good taste to the whole wide world. The look of the best-engineered, best-manufactured Buick ever built . . . and the most excitingly beautiful design in Buick's nearly 60 proud years.

THE ACTION. Get the feel of thrifty new Wildcat engines. New Equipoise ride . . . fin-cooled rear brakes and aluminum front brakes . . . constant-speed electric windshield wipers. New Easy Power Steering.* New automatic transmissions.* New conditioned air.

THE QUALITY. Buick quality to the core, new super-quiet bodies by Fisher—and there just isn't anything better. New Magic Mirror finishes stay almost everlastingly fresh. New interior decor throughout. Safety Glass everywhere. A new hardtop design—closest ever to having *no* top. New portable transistor radio.* New convenience adds to pleasure everywhere you turn! Yours to test, yours to savor—the look, the action, the quality of the magnificent new Buick for 1959. If you know cars—and if we know *you*—*THE* CAR is your car!

*Optional at extra cost on certain models.

A NEW CLASS OF FINE CARS WITHIN REACH OF 2 OUT OF 3 NEW CAR BUYERS

LE SABRE INVICTA ELECTRA

The thriftiest Buick *The most spirited Buick* *The most luxurious Buick*

M-159D

CENTRAL GARAGE
GLEN DAHL VULCAN, ALTA.

MOST REVOLUTIONARY NEW GIRDLE DESIGN IN YEARS!

Tiger girdle, $7.95
Panty-girdle, $8.95
Tiger Cub™, $3.95
Tiger Cub panty-girdle, $4.95
suggested retail

For the first time . . . you're free as the wind—lithe as a tiger's leap. Firmolastic™ control stripes are actually woven into the stretch fabric! No overlapping seams, no bulky panels, no sewed-in tapes. Sheer power! More control per ounce than any other girdle!

PETER PAN Tiger
no body is perfect every body needs Peter Pan
PETER PAN FOUNDATIONS (QUE.) INC., 255 De Castelnau W., Montreal.

Betty Ann Shoppe
Vulcan

PLUMBING - - - HEATING
WIRING AND ELECTRICAL APPLIANCES
Propane Gas and Appliances
Digging Fields & Water Lines

CHAMPION ELECTRIC

Phone 16 STAN MATLOCK Res. 74

J. WORTHINGTON

Sales Phone 18 — Service CHAMPION

Used Machines

1—1955 I.H. No. 141 SP Combine $4000
1—1952 M.H. No. 26 SP Combine $1500
1—1955 M.H. 16-ft. SP Swather $1200

● Let's have your order for fertilizer. Get it on this fall—spreader available.

HARRIS MOTORS
CHAMPION

CARS AND TRUCKS
—1958 Regent 4-door
—1953 ½-ton Dodge
—1953 ½-ton Fargo

MACHINERY
—New 82 Massey-Ferguson Combine
—No. 27 Combine
—No. 21 Combine
—15-ft Cockshutt Swather with P.T.O.
—15-ft. Wide Level Cockshutt
—8-ft. John Deere Pony Press Drill
—12-ft. One-way with seeder attachment

SPECIAL—
—1500 Bu. Rosco Bin

HARRIS MOTORS CHAMPION
Phone 10

MIKE— "The Mechanized Miner" says . . . .
"Coal's a-waitin'—
screens a-shakin'
I've spent all summer—
just a-makin'."

BOW CITY COAL
— for —
YOU

2" Lump ..... 7.60 per ton
Nut 1" x 2" ..... 5.00 per ton
Stoker ⅜" x 1" ..... 5.00 per ton
Slack 0" x ⅜" ..... 2.40 per ton
"All sizes at the Coal Mine"

Bow City Coal Mines
Serving you since 1909

DON'T USE CASH!

Wheat, hay or cattle is accepted when you deal at the new Car City in Lethbridge. Cars and trucks are reconditioned in the newest, most reliable service department, and the sales department is the friendliest, most reliable you can wish for. You will LIKE dealing without cash at Car City, 3rd Street South in Lethbridge.

Champion

Mr. and Mrs. Pat Mooney and family of Banff were visitors at the home of Mr. and Mrs. Ernie Nowlin and other relatives here and at Carmangay.

Little Carol Yakulic had the misfortune to break her ankle while practicing jumping at school last week.

Harry Cummins spent the weekend in Calgary.

Mr. and Mrs. J. Tolman of Black Diamond spent the weekend at the home of her daughter, Mr. and Mrs. Stan Matlock.

Mrs. Libby Latiff and Mrs. Agnes Miller were hostesses Friday afternoon at a "Friendship Tea," at the home of Mrs. Latiff to raise money for the WA.

Mrs. M. Gendron, nee Gwen Lawson, and daughter of St. Bruno, Quebec, are visiting at the home of Mr. and Mrs. Abe Lawson.

Mrs. Bulman is a patient in the Lethbridge Municipal Hospital.

We are pleased to report Mrs. Philip Fath is able to be home again after a stay in the Vulcan Hospital.

M. Missacion, Mrs. V. Kirkland and Mona Campbell of Calgary were visitors at the Lawson home on Sunday.

Mrs. Dot Caldwell of Pincher Creek visited at the home of her son, Mr. and Mrs. Rex Caldwell on Sunday.

Mr. and Mrs. Gordon Stewart spent the weekend in Calgary.

Sympathy is extended to the Rhodes families in the tragic death of their cousin, Doris (Rhodes) Brennan in their houseboat at Ghost Lake, west of Calgary.

Lael Chapter

..The September meeting of the Lael Chapter of the IODE was held at the home of Barbara Hildebrand with 11 members present. After the roll call and minutes of the last meeting were read, a report was given on the barbecue party held at Ruth Ohlheiser's.

After a thorough discussion regarding the scholarship to be given, it was decided to reward it to Dale Versluys. Donations were sent to the Provincial and National Funds. Edith Warren won the raffle.

The next meeting will be held at the home of Myrtle Versluys. A tasty lunch served by Alice Hummel and Annie Hopkins brought the meeting to a close.

W.S. Meeting

The WS met at the home of Mrs. Shultz, with the president, Mrs. Sisson, in the chair.

Mrs. Miller, Sunshine convener, sent 10 cards, a thank you card from Mrs. Vaugh and Mrs. Mahoney. Mrs. Shultz donated drapes for the Rest Room. Mrs. Sisson suggested we should entertain Kirckaldy WI; the date to be arranged at our next meeting.

Mrs. Agnes Ferguson read a paper on Dr. Nancy Adams which was very educational and interesting. The members having birthdays were Mrs. Sisson and Mrs. Agnes Ferguson. The raffle was won by Mrs. Adam Ferguson. The roll call was answered with Indian names and their meaning.

A delicious lunch was served by Mrs. Schultz, with Mrs. Gyorffy kindly helping her.

ENGAGEMENT ANNOUNCED

Mr. and Mrs. Robert A. Maxwell wish to announce the engagement of their youngest daughter, Leora Anne to Roger Maurice Jensen, son of Mr. and Mrs. William S. Jensen of Champion. The wedding will take place on Saturday, Nov. 22, 1958, in Champion United Church. 8-c

EVANGELICAL FREE CHURCH OF CHAMPION
Rev. J. O. Hoel, Pastor

11:00 a.m.—Sunday School
12:00 p.m.—Morning Worship
Subject: "Why God Hardened Pharoah's Heart."
7:30 p.m.—Evening Service
"The Stories of Lone Survivors"
Subject:—

UNITED CHURCH OF CANADA
—CHAMPION—
Sunday Service at 9:45 a.m.
Rev. Donald A. Sharpe

BRANT

Mr. and Mrs. Gordon Thompson and family were guests of Mr. and Mrs. Frank Sellars Sunday.

Mr. and Mrs. Elton Wilkinson and Debbie of Exshaw were home Friday to help harvest Mrs. Wilkinson's parent's crop and it rained so no harvest.

Mr. and Mrs. Ivor Sjogren of Rumsey arrived Wednesday afternoon and left Thursday noon for home, after a short visit with their son, Mr. and Mrs. Charles Sjogren and family.

Mrs. Ed Pearson was invited to attend the reception and graduation certificate ceremony of Mrs. Andra Fletcher held Thursday afternoon at the Jubilee Auditorium, Calgary.

Mr. and Mrs. Don Schultz, Bill and Jack, motored Saturday to Calgary.

Two inches of rain fell in the Brant district last weekend stopping harvesting. It had just nicely started when it rained again Friday evening. If no more rain falls, harvesting should be all finished within a week.

Mr. and Mrs. John Ledene of Bow Island called in on their way home from Calgary to spend a short time visiting Mrs. Ledene's parents, Mr. and Mrs. Frank Sellars.

Home and School Association

The Brant Home and School meeting was held at the school on Sept. 10, with a very poor attendance due to the busy harvest season.

Room vote was carried out with Mrs. Bea Fletcher's room getting the $5.00 for best parent attendance at Home and School meetings for September. Suggestions were called for in regard to projects for 1958-59, and furnishing of the staff room will be one of the projects. Discussion on this will be carried out at the October meeting. We were unable to appoint a workshop delegate but hope to before October.

A very interesting film was shown by the program convener, Mrs. Gallagher, on "Skippy and the 3 R's"; this film was especially good for parents with beginners. The Home and School News was sold to those interested.

Lunch followed with Mrs. McNiven Jorstad, Mrs. Auld and Mrs. Gallagher providing the lunch.

The October meeting will be held at the school on October 1, at 8 o'clock. The program will be a talk by Freddie Andrews on his trip to the United Nations this summer with slides. All parents and pupils of Junior High and High School and those interested in seeing the slides are cordially invited to attend and hear about Freddie's trip. Come on parents, let's get out to the Home and School meetings.

QUEENSTOWN

Mr. and Mrs. J. McLaughlain were visiting with relatives in Drumheller last week.

Congratulations go out to the proud grandparents, Mr. and Mrs. Leslie Long.
Leslie Long. (Born to Mr. and Mrs. Leonard Marks, a son.)

Mr. and Mrs Keith Dawson and family were weekend visitors at Mrs. Dawson's parents, Mr. and Mrs. M. T. Edwards.

Mr. and Mrs. George Elder and Mr. and Mrs. Paul Lecuyer left on the Canadian for Ontario last Thursday.

Miss Loretta Lahd who is attending Business College at Red Deer was home for the weekend.

Wade Nelson, son of A. Nelson, who was confined to Vulcan hospital last week, is home again.

Mr. and Mrs. Spence were weekend visitors.

Miss Sheila Brown was home for the weekend. Sheila has made application for work in the Royal Bank and hopes to begin work this week.

Rainfall again stopped harvesting oerations last Friday. There is still a few days left for some farmers.

Since the war Canada's financial assistance to other countries has exceeded $4.3 billion; more than half of this amount has been in outright grants, the remainder in loans, which have been partly repaid.

TENDERS

Little Bow Municipal Hospital, Carmangay, Alberta, request tenders for the supply of propane to the hospital. Also purchase prices and rental prices of the following:

Four 1000 gallon propane tanks.

One high pressure regulator set to supply gas of 15 lbs. per sq. inch, installed to supply gas from all four tanks simultaneously.

One regulator set to supply gas of 5½ oz. per sq. inch. This to be installed by our plumbers but installation checked by supplier.

Tenders will be received by the undersigned until noon October 3rd. For further details contact B. F. Coombs Secretary Treasurer.

B. F. Coombs,
Secretary-Treasurer,
Little Bow Municipal Hospital,
Carmangay, Alberta.

T. TEXAS TYLER

The Man . . . with a Million Friends

Star of the "Grand Old Opry" and TV. Formerly an alcoholic. Recently converted to Christ.

HE WILL BE SINGING AND GIVING HIS TESTIMONY.

At the I.O.O.F. Hall, Vulcan
Monday, September 29 at 8 p.m.
EVERYONE WELCOME
Sponsored by the Pentecostal Church, Vulcan

Carmangay Community Hall Society
Auction Sale
Friday, October 24, 1958
AT THE COMMUNITY HALL

Leave your donations with Mrs. Rena Burns, W. E. McIntyre or O. W. Blue

All proceeds will go towards upkeep of the Community Hall

AUCTIONEER: P. PARAKIN, Lic. No. 19

the BIG NEWS is ABOUT TO BREAK

The 1959 Dodge Will Soon Be Here

THE CAR WITH STYLING LEADERSHIP FROM CHRYSLER CORPORATION — ALWAYS AHEAD IN ENGINEERING

FIRST with Hydraulic Brakes.
FIRST with High Compression Motors
FIRST with Rubber Cushion Motor Mounts
FIRST with Electric Windshield Wipers
FIRST with Safety Wheels
FIRST with Push Button Driving
FIRST with Swept Wing Styling

Wait until you see . . .
THE NEWEST OF EVERYTHING GREAT . . .
THE GREATEST OF EVERYTHING NEW . . .

Dodge for '59

RICHARDSON AND GOULD LTD.
PHONE 19 DODGE DESOTO VULCAN
What we Sell we Service

29 sure ways to reduce your heating costs

GET THIS BOOKLET *free!*

Find out how to keep those heating bills at a minimum this year. Contact your Imperial Esso Agent. He has a copy of this valuable booklet for you.

Another sure way to save—switch to clean burning Esso Heating Oil

IMPERIAL ESSO PRODUCTS
ALWAYS LOOK TO IMPERIAL FOR THE BEST

CALL YOUR IMPERIAL ESSO AGENT
ED. N. NELSON ..... VULCAN
F. W. "BILL" BURLEY ..... BRANT
F. M. CHAPMAN ..... LOMOND
STANLEY BROWN ..... MILO

The Vulcan Church of Christ

Welcomes You
11 A.M. 7:30 P.M.
Every Sunday

Men occasionally stumble over the truth, but most of them pick themselves up and hurry off as if nothing had happened. —Winston Churchill.

Canada is flourishing under free enterprise and so, naturally, is the life insurance business. In fact, Canadians prize the guaranteed security of Life Insurance so highly that, in relation to national income, they lead the world in ownership of this valuable property.

Competition in the life insurance business assures the utmost benefit to Canadians who buy this important product. They can choose, at will, from policies offered by over eighty companies in this country before signing on the dotted line.

To reach a wise decision they are able to draw on the experience and knowledge of exceptionally well-trained life insurance agents.

Because of this good and useful service, Canadians are continuing to acquire more life insurance every year.

OVER 7½ MILLION CANADIANS OWN LIFE INSURANCE PURCHASED FROM OVER 80 COMPETING COMPANIES

THE LIFE INSURANCE COMPANIES IN CANADA

L-258D

USED CARS

FALL CLEARANCE SALE — MAKE AN OFFER

—1955 Volkswagen, A-1 shape, new paint, radio
1955 Dodge Royal 4-door V-8 automatic, power
1957 Dodge 2-door automatic
1955 Dodge Royal 4-door V-8 automatic equipment
1955 Dodge Regent 4-door, radio
1953 Dodge Regent
1953 Dodge Mayfair 4-door automatic
1952 Chrysler 4-door
1952 Pontiac
1951 Pontiac, big six motor
1958 Volkswagen, black

USED TRUCKS

1952 Chev. ½-ton
1951 Dodge ½-ton
1950 Dodge 3-ton, new motor
1947 GMC 2-ton
1946 Chev 2-ton
—1952 Chev 1-ton, good motor

TRACTORS

Ferguson 20-85 (1953)
Massey-Harris 55 diesel, 1951
Massey-Harris 55 gas, hydraulics
Massey-Harris 44 gas, good tires
Massey-Harris 44 row crop
I.H.C. W9 hydraulics (2)
I.H.C. WD9, good shape
John Deere AR, powr trol

MACHINERY

—John Deere 12A 6-ft. Combine with motor
—Massey-Harris Model 17 Combine with motor
—1955 Massey-Harris S.P. Swather, 14-ft. table
—John Deere 16-ft. Swather with transport
—Dion 22-inch Thresher, good shape
—2 used Graham Plows, 13 and 14-ft.
—1956 Massey-Harris 90 Combine, 14', A-1 shape
—Soil Scoop for three point hitch tractors
—Oliver Model 60 Baler, PTO, 1957
—Oliver Wire-tie Baler with motor—Trade for baled hay or straw
—12-ft. I.H.C. heavy duty Cultivator
—8-ft. John Deere One-way
—Success Land Leveller
—Ford Ferguson Side-mounted Mower
—6-ft. Cockshutt tiller with seeder
—John Deere wire tie Baler, will take hay or straw

We now handle VOLKSWAGENS through our Hussar Outlet

Bassano Motors Ltd.

(Across From Hotel)
Massey-Harris-Ferguson and Graham-Hoeme
Hussar — Phone 56 Dodge & DeSoto
Phones 90 and 178 BASSANO, ALTA.

Pistols and Revolvers Should Be Registered With R.C.M. Police

This is a further appeal to persons owning firearms in Canada who have not registered or re-registered their weapons in accordance with the Criminal Code of Canada.

All persons possessing weapons, who have not had them registered or persons who registered weapons prior to 1952 are urged to apply for a registration certificate listing all the firearms in their custody.

HOW TO OBTAIN A REGISTRATION CERTIFICATE

1. If you own a pistol or revolver which has not been registered.

Application for registration of these weapons should be made to your nearest police department of R.C.M. Police detachment who in turn will forward the application to: The Commissioner, Royal Canadian Mounted Police, Ottawa, Ont., where registration is completed, certificate issued, and returned to applicant.

2. If you own a pistol or revolver which was registered you prior to 1952.

Send your old certificate to the above Ottawa address and a new certificate will be issued in its stead.

If you have lost or mislaid your old certificate write a letter advising when it was registered and advising make, model, calibre, serial no., barrel length, and number of shots, and a new certificate will be provided.

3. If you have received a pistol or revolver which was previously registered to another person.

It will be necessary for you to apply to your nearest Police Department so the transfer of this weapon may be noted and recorded at the Central Firearms Bureau, Ottawa.

Registration made prior to Jan. 1, 1952, have elapsed and are no longer valid. Do not delay. It is a criminal offence to have an unregistered weapon in your possession.

Reid Hill W.I.

Nineteen members and two visitors were in attendance at the regular meeting of the Reid Hill W.I. held Thursday, Sept. 11, at the home of Mrs. A. Sales, with Mrs. C. L. Kuykendall and Mrs. Earl Deal as assisting hostesses.

The president, Mrs. Clifford Love was in the chair and conducted the meeting, assisted by acting secretary, Mrs. Jack Marshall. Correspondence was light, with one letter from the Mental Health Association being tabled until the October meeting. Roll call was answered by members making donations of home-baking, farm produce, canning and sewing, to be auctioned.

The matter of establishing an Old Peoples' Home here was discussed and a motion was made to send a letter to the Health Minister in the provincial government to determine what plans were underway, if any, for the building of a Home in Vulcan.

A most interesting and informative paper on Arthritis was prepaired and read by Mrs. W. Frickelton.

At the conclusion of the business session the items brought for sale by the members were put up for auction, with Mrs. R. Harold proving herself a most capable auctioneer. There was a very fine assortment of articles, which brought very good prices. The sum of $24 was realized from this project, which also proved quite entertaining.

The tea draw was won by Mrs. E. G. McPherson after which lunch was served by the hostesses. Mrs. Agnes McKay will be hostess to the next meeting when roll call will be "Outstanding Women in the News To-day."

TRY ADVOCATE CLASSIFIEDS

Witnesses At Fort Macleod

More than 500 people crowded the modern High School Auditorium at Fort Macleod last Sunday to hear the Watch Tower Society's principal speaker, G. H. Saltmarsh, in his timely address, "Facing the Future Without Fear." The speaker said that the greatest thing people fear today is fear itself. Alliances and counter-alliances are the order of the day. All are formed out of fear of aggressors and the aggressors in turn retaliate with counter-alliances, which are developed out of resultant fear. The speaker then went on to encourage all present to free themselves of the slavish fear of men and instead fear God. He cited Proverbs 29: 25, 26: "Trembling at men is what lays a snare, but he that is trusting in Jehovah will be protected. Many are those seeking the face of a ruler, but the judgement of a man is from Jehovah."

Mr. Saltmarsh concluded the three-day assembly by encouraging all present to make a careful study of God's Word the Bible and fix their hope on the New World of righteousness promised therein.

Highlighting Saturday afternoon was the baptismal service, when four new candidates symbolized their dedication as ministers, by total water immersion. During the last year over 70 thousand new Witnesses have become active ministers in 167 different nations, 7,136 being immersed at the New York Divine Will Assembly on July 30, 1958.

A. George, Circuit Superintendent, in his closing talk deplored the trend of moral degeneracy today. He enjoined on all Witnesses present the need of living in close accord with the principles of the Scriptures and only in this way would they ward off infiltration of waywardness, adult and juvenile delinquency, which stalks every nation on earth today.

Those attending from Vulcan were Mr. and Mrs. Lafontaine and Linda, Mrs. Hanson, Mr. and Mrs. Thomas Trussell, A. A. McKee and family, Mr. and Mrs. Gordon Chapman and family and Mr. and Mrs. R. E. Donaghy, Lomond.

NOTICE

Champion Lions
TURKEY SHOOT
Wed., Nov. 12

OPEN NEXT WEEK
Wheat Centre Motors

All Gasoline Pumps in Vulcan will close at 6:15 p.m. weekdays, except Saturdays and will remain closed on Wednesday afternoons, Sundays and holidays, with the exception of the service station named above, which will remain open until 8:00 p.m. every day for one week and will be open from 10:00 a.m. until 8:00 p.m. on Sunday and holidays, commencing

Sunday September 28

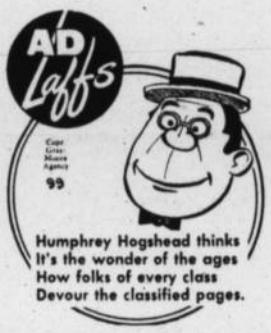

FOR SALE

...the services of top quality Pure-bred Dairy and Beef Bulls ranging in value to $5,000.00

It is intended to establish an Artificial Insemination Unit in Vulcan, for the purpose of breeding livestock in the County. Proposed cost is $9.00 per breeding (second service, if necessary, free).

Would all stockmen who would be interested in using the services of the unit, anytime in the next year, please write Box 217, Vulcan or contact Dr. B. Tonken, Vulcan.

Please state the probable number of cows you would want bred.

This unit will be established only if there is sufficient demand.

Fall Suggestions

HUNTING CAPS ..... 1.95 to 2.50
HUNTING COATS, reversible.
DOWN INSULATED JACKETS AND VESTS.
HUNTING BOOTS, insulated, leather or rubber.
PARKAS 12.95, 16.95, 23.95, 34.95
STANFIELD'S COMBINATIONS—full line in shirts and longs.
DRESS COATS—we have the most extensive line of waist length and car coats that we have ever carried. Prices range from ..... 15.95 to 49.50
WINTER FOOTWEAR—a complete line.

McASKILE'S MEN'S AND BOYS' WEAR

OUR EVERYDAY SPECIALS

BRECK SHAMPOO, reg. $1.95, special 1.49
LUSTRE CREME SHAMPOO, reg. $3.00, special 1.98
JERGENS HAND LOTION, with dispenser Special ..... .65
TRUSHAY HAND LOTION with emery boards, Reg. $1.24, for ..... .99
TRIG, the New Men's Deodorant Economy Size 1.25

WORLD SERIES GILLETTE T.V. RAZOR SPECIAL WITH BLADES, only .98

FOR THAT TIRED RUN DOWN FEELING
MYADEC VITAMIN & MINERAL CAPSULES
ARE WHAT YOU NEED

Frickelton's Drug Store

PRESCRIPTIONS A SPECIALTY
W. N. Frickelton, Phm.C
Store Phone 432 House Phone 401

TRUCKS For Every Purpose

1954 G.M.C. 1½ TON, 700 tires, spare, complete motor rebuild, clutch, etc. New hoist and box. Nice truck in every way, reconditioned for top service and guaranteed $1950
1958 CHEVROLET ½ TON PICKUP. Low mileage, general condition excellent $1725
1952 FARGO 1 TON, reconditioned motor just installed, hoist, 2 new tires with spare, excellent value $925
1952 G.M.C. ½ TON 4-SPEED, good serviceable unit at only $425
1957 FARGO 1 TON, ready to use. Excellent mechanically $395
1946 FORD 2 TON. Old and rough but has stock racks and hoist and runs quite well $300
1946 G.M.C. 1 TON. Not much but runs O.K. Only $225

No Cash Required
on these top value specials

1950 PONTIAC CHIEFTAIN, good tires, motor, transmission, etc., fair to good. Needs frame repairs. Mechanic's Special for only ..... 260 BUSHELS FEED GRADE WHEAT
1949 PONTIAC SEDAN. Runs, in fact is not too bad all over. Only ..... 330 BUSHELS FEED GRADE WHEAT
1951 CHEVROLET SEDAN. Extra good value for only ..... 460 BUSHELS FEED GRADE WHEAT
1950 PONTIAC SEDAN. A really nice car, 2 new tires, radio. Top value for only ..... 565 BUSHELS FEED GRADE WHEAT
1950 CHEVROLET 2-DOOR. Very good mechanical condition, good tires, fair body. Many miles left here. only ..... 600 BUSHELS FEED GRADE WHEAT
1952 PONTIAC SEDAN. All new tires, runs well. A truly good buy at ..... 850 BUSHLES FEED GRADE WHEAT
1952 DODGE CORONET SEDAN. Radio, etc. Excellent car ready for you, only ..... 900 BUSHELS FEED GRADE WHEAT

We will, of course, accept Cash, or Wheat, or Barley, as whole or part payment.

Central Garage

"Where Our Customers Send Their Friends"
Pontiac — Buick — G.M.C.
Phone 111 Vulcan

"Sadler" Teapots

Made in England, have finally arrived.
Lovely designs at $5.00 each.

See our variety of gifts for all occasions.

BASSETT'S JEWELRY

SUPPLEMENT YOUR DIET WITH

Rexall Super Plenamins

Each tablet contains 9 vitamins plus 12 minerals. Best year-round health maintaining habit. Also JUNIOR PLENAMINS for children.

Knock Out Cold Miseries

with SUPER COLD TABLETS. See our Special Deal.

Mitchell's Pharmacy

John Mitchell, Phm. B., Phm.C
John David Mitchell, B.Sc.
— Dispensing Chemists —
Rexall Remedies

Phone 12
Emergency Phone 49

"Prescriptions a Specialty"

Brief Items of Local Interest

Mr. and Mrs. E. Schoufele of Edmonton were recent guests at the J. C. MacMillan home and invited the MacMillans to accompany them on a week's motor trip through Montana, returning Monday evening.

Congratulations are being received by Mr. and Mrs. Vernal Haga on the birth of a daughter Wednesday, Sept. 17, at the local hospital. Mrs. Haga was before her marriage, Miss Mary Douglass.

Mrs. Mary Speir of Calgary spent Wednesday as a guest of her brother-in-law and sister, Mr. and Mrs. Wm. Peters.

VULCAN THEATRE

Matinee Sat., Sept. 27, 2.30 p.m.
Tues. Wed., Sept. 30, Oct. 1, at 8:00 p.m.
"MEET ME IN LASVEGAS"
Dan Dailey — Cyd Charisse
Cinemascope — Technicolor

Thur. Fri. Sat., Oct. 2-3-4, at 8:00 p.m.
"SATCHMO THE GREAT"
Louis Armstrong and Edward Murrow
"WILD IS THE WIND"
Anna Magnani and Anthony Quinn

Mr. and Mrs. John Hunter of Warner, formerly long-time Vulcan residents received word of the birth of their first grandchild, a son, Michael John, weight 6 lbs., 6 oz., to Mr. and Mrs. Johnny Hunter of Courtney, B.C., Sept. 18.

Miss Evelyn McMullen spent the weekend visiting at Cochrane.

Sympathy is extended by her many friends to Mrs. Joe Gerding, Sr., who has received word of the death of her brother, Thomas McHugh of Leduc.

Mrs. John Popovitch and children spent Sunday in Calgary at the home of her aunt, Mrs. M. Knipe.

Roy McIntyre went by plane Monday to Vancouver, B.C., to be with his mother, Mrs. Carrie McIntyre, who underwent surgery at St. Vincent's Hospital on Tuesday. A host of friends of Mrs. McIntyre, a pioneer of the Reid Hill District, wish her a speedy and complete recovery.

Mrs. Mae Engen and baby son, accompanied by Mrs. Ruth Richardson, visited at the Tom Bogner home in Lethbridge on Tuesday.

Mr. and Mrs. George Finnegan of Calgary are spending a few days at the home of their son and daughter-in-law, Mr. and Mrs. Jimmie Jensen.

Mr. and Mrs. Dave Melnick of Kitimat, B.C., visited briefly with relatives here last week.

Mr. and Mrs. E. Schmidt had as their guests on Sunday, their nephew, Edwin Kobi and wife of Byemoor, who were recently married.

Mrs. Beverly Loose and boys of Calgary and the former's aunt, Mrs. Adeline Aasgard of San Bernadino, Calif., were Wednesday guests of Mrs. Frieda McRoberts.

Mr. and Mrs. John Baker were Friday Calgary business visitors.

The young friends of Hazel Allen, daughter of Mr. and Mrs. C. M. Allen, will be sorry to learn she has been a patient at the Vulcan hospital.

Due to harvest conditions, the October meeting of the A.A.R.N will be postponed to the first Wednesday in November.

Mr. and Mrs. Kay Jensen of Lethbridge spent several days at the home of the latter's parents, Mr. and Mrs. Montie Findlay, last week.

Mrs. Lila McAllister of Lethbridge was a recent visitor for several days at the W. W. Clarkson home.

Guests this week at the home of Mr. and Mrs. Del Thomas are their son-in-law and daughter, Mr. and Mrs. Ted Reynolds and two small children of Estevan, Sask.

Mr. and Mrs. R. Robstad of Seattle, Wash., spent last week with the latter's mother, Mrs. Mary Eamor. On Friday Mrs. Eamor accompanied her guests to Calgary, returning home on Sunday.

Weekend guests at the home of Mr. and Mrs. Jim O'Reilly were the former's two brothers, Donald O'Reilly and John O'Reilly of Vancouver, B.C.

Friends of Lloyd Graham will be sorry to learn that he had the misfortune to break a leg, while repairing the power take-off on a baler at his farm Saturday afternoon. He was taken to the hospital but was able to return home Sunday, where he will be confined for some time.

Mrs. S. E. South is spending a few days this week in Calgary at the home of her son-in-law and daughter, Mr. and Mrs. Joe Hamilton. While in the city she will also be a guest of Mr. and Mrs. Jack Lattinville.

Mr. and Mrs. F. R. Cowley and family of High River visited at the home of the latter's parents, Mr. and Mrs. Ray Harold on Sunday, and all journeyed to Carseland bridge, where they picked berries.

Weekend guests at the F. J. Mensinger home were Mrs. Velma Shaw and son, Billy and Mrs. Fred Switzer and children, all of Lethbridge. Friends here will be interested to learn that Mrs. Switzer, the former Lois Mensinger, and youngsters will make their home in Lethbridge during Sgt. Switzer's one-year posting to Egypt.

Mr. and Mrs. Earl Erickson, accompanied Mrs. Elizabeth Marshman to Calgary Sunday, where she embarked via TCA for a two-month visit to her native England. This is the first trip home Mrs. Marshman has made since coming to Canada in 1921.

Mrs. Margaret Ewing of Sand Point, Idaho is presently a guest at the home of her brother-in-law and sister, Mr. and Mrs. George Fulton.

Friends of Mrs. Howard Spaeth will be sorry to learn she is at present confined to the local hospital.

Mr. and Mrs. Dick Anderson and small daughter, Shelley and Mr. and Mrs. Ken Loucks of Drumheller spent the weekend as guests of Mr. and Mrs. Harold Boutland and while here renewed other acquaintances.

Jim Cotten of Calgary visited with his mother, Mrs. Althea Cotton and with his sister, Mrs. H. Spaeth, in hospital here on Sunday.

Mr. and Mrs. Ralph Clark of Calgary were weekend guests of Mr. and Mrs. Ron Marshall.

Mr. and Mrs. F. M. Anderson have returned from a week's visit with Mr. and Mrs. Rae King of Camrose.

The Advocate staff is indebted to David Sim of the Berrywater district for a bag of good-sized apples grown on his place. They must have been good, for they didn't last long.

Mr. and Mrs. Richard Wiersma and daughter, Bonnie of Redcliff, were Sunday visitors at the home of the former's mother in Vulcan.

The Modern Beauty Shop is open Monday through Saturday from 9 a.m. until 5 p.m.

ENGAGEMENT ANNOUNCED

Mr. and Mrs. William Lester Robertson of Queenstown announce the engagement of their eldest daughter, Maureen June, to John Edmund Garnett, only son of Joseph James Garnett of Carseland, Alta. The wedding will take place on Saturday, Oct. 25, at 3 p.m., in Pleasant Height United Church, Calgary. 8-p

ENGAGEMENT ANNOUNCED

Mr. and Mrs. Elwood B. Granlin of Champion announce the engagement of their only daughter, Marjorie Elaine, to Garth Own Enerson, son of Mrs. P. O. Enerson and the late Mr. Enerson of Lethbridge. The marriage will take place in Southminster United Church, Oct. 18, at 4 p.m. 8-c

Continuation of Fall Value Event

WINTER JACKETS
For ladies, misses and children. Broken lines, styles and size ranges in a very good assortment. Exceptional value at ..... ONE-THIRD OFF

LADIES' COTTON CARDIGANS
Long sleeves, two pockets, buttoned front and neat collar. Fine quality cotton, smart and practical. Choice of Black or Aqua with white slim stripe. Sizes small, medium and large at 4.95

FIRST QUALITY NYLON HOSE
51 gauge, 15 denier in lovely new fall shades. Reg. price 69c pair, sale priced at ..... .48

LADIES' SIMPLEX GLOVES
Double woven cotton gloves. Brosser-sewn seams, fancy patterns, styles and colors in sizes 6½ to 8½. Regular price per pair 1.29, sale priced at ..... .78

BOYS' IVY LEAGUE FLANNEL SHIRTS
Sanforized, good quality cotton flannel in popular Ivy League patterns and a wide choice of colors.
Sizes 3 to 6X, reg. price 98c, sale price ..... .77
Sizes 10 to 16, reg. price 1.49, sale price ..... .99

MEN'S FANCY DRESS SOCKS
First quality combed cotton dress socks with fancy patterns. Nylon reinforced heels and toes, assorted colors. Regular price per pair 59c, sale priced at .38

NYLON WOOL
100% nylon, soft texture, ideal for sweaters, socks, baby garments and all general knitting. Beautiful selection of shades. Regular price per ball 55c, sale priced at ..... .28

Robinson Stores

Dry Goods -- Footwear -- Notions
Phone 420 Vulcan

Try An Advocate Classified

PHONE 36 VULCAN, ALTA.

Supp-Hose Stockings

A sheer stocking, designed to give firm support. An elastic, all nylon stocking that relieves leg fatigue without sacrificing good grooming. Supp-Hose is economical, outlasts other stockings and needs no special care. Sizes to fit 8½ to 11½, pair 4.95

Our Stock of Children's Wear

. . . is the best in years. Toddler to Teenager can be fitted with Coats, Dresses, Skirts, Slim Jims, Blouses and Sweaters at prices that will surprise you.

We would be happy to have you drop in and look over our varied selections.

Betty Ann SHOPPE
VULCAN'S SMART STYLE CENTRE

September 25 to October 4

RED & WHITE SAVES YOU MONEY EVERY DAY

September 25 to October 4

Phone 3 FULTON BROS. Vulcan

ANNUAL TRAINLOAD SALE

ROBIN HOOD CAKE MIXES 3 for .87
ROBIN HOOD ROLLED OATS 5 lbs. .55
RED & WHITE TOILET TISSUE 8 for .95
SOCKEYE SALMON Gold Seal ½'s 2 for .95
RED & WHITE COFFEE 1 lb. .79
EARLY RISER COFFEE 1 lb. .73
SUNBRITE MARGARINE 3 lbs. .85
RED & WHITE PORK & BEANS 6 tins .91
SUPER AJAX Giant Size 2 for .41
JAVEX BLEACH 64 oz. bottle .59
TOMATO JUICE Heinz 48's 2 for .79
KLEENEX 400's 2 for .59
SHREDDED WHEAT 3 for .59
WESTON'S JELLY ROLL .43
JOHNSON'S PASTE WAX 1 lb. tin .59
HARD GLOSS GLO-COAT quart tin .98

SAVE NOW ON CANNED GOODS

	6 tins for	12 tins for	24 tins for
MILK, talls	1.05	2.05	4.05
NIBLET CORN, choice 14 oz.	1.19	2.29	4.49
PEAS, choice 15 oz.	1.09	2.11	4.12
PEAS, choice 20 oz.	1.35	2.59	5.05
CREAM CORN, choice 15 oz.	.87	1.67	3.25
CREAM CORN, choice 20 oz.	1.10	2.10	4.10
TOMATOES, choice 20 oz.	1.40	2.70	5.29
TOMATOES, choice 28 oz.	1.75	3.39	6.59
PORK & BEANS, choice 20 oz.	1.29	2.50	4.89
PEACHES, choice 15 oz.	1.37	2.63	5.15
PLUMS, choice 20 oz.	1.25	2.38	4.65

CURRANTS 1 lb. pkg. .28
RAISINS 2 lb. pkg. .49
DATES 2 lb. pkg. .47
COCOANUT 8 oz. pkg. .23

Specials in the Meat Dep't

UNION WIENERS
Cello 1's. They're the "good kind" ..... 2 lbs. .95
Free whistle for the kids with every 2 lbs.

Pork Chops
Lots of tender, sweet meat. Lb. .. .59

Smoked Picnics
Union. So good, so nutritious ..... .45

Sausage
Pure pork Ayrshire brand. Delicious served with French toast and jelly ..... .55

Bacon
Union Western style, thick sliced. 1 lb. pkg. ..... .79

COME IN AND ENTER OUR DRAW FOR A FREE BARBECUE BOWL AND STAND.

Red & White Meats
Phone 3 R. G. Middleton

ORANGES Juicy .19 lb.
ONIONS Cooking 5 lbs. .37
BANANAS Golden Ripe 2 lbs. .45
APPLES B.C. Macs 2.15 box
BRUNSWICK SARDINES 10 for .99
TEA BAGS R & W 125's 1.35

KETCHUP Heinz 11 oz. 3 bottles .79
INGERSOLL Baby Roll CHEESE 1 lb. .53
Pineapple-Grapefruit JUICE Del Monte 48's 2 for .85
PEANUT BUTTER Red & White 48 oz. tin .89
SOUP Red & White Tomato or Vegetable 6 for .85

SIMON'S FOOD MARKET

Phone 156
FREE DELIVERY
Two Deliveries Every Day
11 A.M. and 4:00 P.M.
Vulcan, Alta.

GROCERY SPECIALS

Coffee
KOBAN. Regular or Fine. 1 lb. tin ..... .79

Tomatoes
Town House. Choice 20 oz. ..... 4 tins .89

Instant Powdered Milk
ALPHA. 3 lb. box ..... .89

Crisco Shortening
Special buy. 3 lb. tin 1.09

New Pink Nylon Dreft
With nylon and cotton brightener ..... REG. .49 GIANT .97

Cigarettes
All brands. 200's, per carton 2.99

FOR THE FRESHEST PRODUCE IN TOWN —VISIT SIMON'S

INSURANCE
CAR — TRUCK
HAIL
Have several companies
—no limitation hail
Time payments arranged on all insurance
C. D. (Mike) Miller
Phones
Office 129 Res. 241

Canada's population is about one-tenth of the population of the United States — about 17 million compared to 172 million.

In the 1956-57 school year there were 3,297,450 students enrolled in Canada's publicly-controlled schools.

Commercial Printing
The Advocate
Phone 36, Vulcan

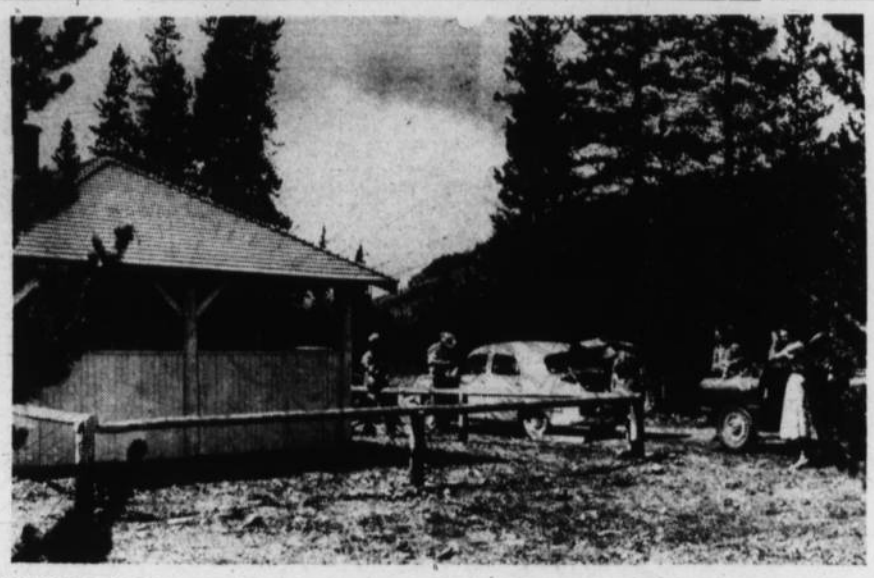

VISITING TOURISTS and resident Albertans alike are making heavy use of the roadside camping and picnic spots provided along heavily travelled highways by the Alberta Government. The Alberta Travel Bureau reports that the number of visitors camping out is almost twice that of 1957, and the trend is still growing in popularity. The Bureau estimates that 30 percent of all motorists use the camping or picnic facilities.

The Department of Highways has located 43 roadside campsites throughout the province. Each is equippped with a rustic type shelter, cook stove, tables and toilet facilities. Fresh water wells are provided wherever possible. Some spots have proven so popular that a second shelter had had to be built.

By the end of the season, Alberta's provincial parks will have 52 shelters, 850 picnic tables and 171 rest benches. The government will equip 21 locations this year with children's playground equipment. Many communities adjacent to overnight camping spots have supplied playground equipment to encourage use of the province's tourist facilities.

In addition to the camp spots, the province has located dozens of highway tables. These are located where possible at viewpoints or other points of interest.

Total of out-of-province visitors is up seven percent this year over 1957, national park registration indicate. Visitors last year spent $65,000,000 during their stay in the province

RAIN PER ACRE

How much water falls on an acre of land each year? A study made in the United States shows that the number of gallons of water falling on a square mile ranged from an average of 79 million gallons in the driest part of the country located in southwestern Nevada, to a high of 1.8 billion gallons in western Washington.

Worked out on an average basis, this amounts to 600 tons per acre in the driest region to a total of over 14,000 tons in the wetest region.

It is little wonder with all the weight of this water seeking by the force of gravity a lower level, that there is such a vast potential source of energy available to be applied to the driving of industrial installations.

GENERAL TRUCKING
Livestock, Grain, Coal etc.
Day or Night — Any Time
C. R. Middleton
Phone R608, Champion or 418 Vulcan
(Scales Motors)

The Milo I.O.O.F. Lodge
wishes to announce that there are
Crutches Available
at the Milo Hotel for both young and old, for the convenience of all in the Milo-Queenstown district.

CORENE'S BEAUTY SHOP
Hair Styling and Cutting, Permanent Waves that satisfy.
Expert solution for all hair problems.
CLOSED MON. — OPEN TUES. THROUGH SAT.
PHONE 451, Vulcan 9 a.m. — 6 p.m.

District News

REDLANDVIEW

Mrs. Margaret Ewing who has been visiting at the home of Mr. and Mrs. George Fulton for the past week returned to her home in Calgary on Sunday.

Recent Sunday dinner guests at the Alvin Jacobson home included Mr. and Mrs. Eddie Wright and family, Mr. and Mrs. Douglas Clenchy and family and Mrs. Helen Rose, all of Calgary.

Lethbridge visitors of last week were Mr. and Mrs. Wesley Fulton and boys, Mr. and Mrs. Jim McNiven, Mr. and Mrs. A. Jacobson and Clara and Owen Fulton.

Mrs. Alvie Fulton accompanied by Mrs. Woodman visited with Mr. and Mrs. Melvin Betchell of Herronton recently.

Donny of Cayley were Sunday visitors at the home of Mr. and Mrs. Neil Giles.

Mrs. A. Martin of Claresholm spent the weekend as guest of her son and daughter-in-law, Mr. and Mrs. Orville Lerohl.

Melbourne Dunham of Calgary spent the weekend at his parent's home.

Mr. and Mrs. George Todd motored to Nanton on Sunday and were guests of Mr. and Mrs. Howard Nixon.

Mr. and Mrs. Howard Burrell visited with friends at Cochrane and Cremona over the weekend.

BERRYWATER

Mrs. Jack Doyle of Champion is visiting with her son-in-law and daughter, Mr. and Mrs. Lee Richardson, the latter part of the week.

Mr. and Mrs. Doug Smith attended the Parade of Homes in Calgary on Saturday.

Joe, Bob and Ray Gerding attended funeral rites for their uncle, Thomas McHugh at Leduc at the weekend. Later they journeyed to Edmonton where they visited with an aunt, Mrs. Tom Kehoe.

Residents of the district were shocked to learn of the sudden passing of Bill Shkuratoff, 56, at his home here on Sunday.

Mr. and Mrs. Clifford Webber are being congratulated on the birth of a daughter at the Municipal Hospital in Lethbridge, Sunday, Sept. 21.

Mr. and Mrs. James MacWha of Edmonton have been renewing acquaintances in the district and also are caring for the Vernal Haga home, while Mrs. Haga is in hospital.

VULCAN WEST

Mr. and Mrs. Irwin Goodchild from Boston, Mass., visited on Saturday at the home of Mr. and Mrs. Earl Carruthers and family.

Friends of Mrs. Howard Spaeth will be sorry to hear she is a patient in the local hospital. Mrs. Cotton is on the farm while Mae is gone.

Mr. and Mrs. A. G. Spaeth. of Calgary. visited at the Howard Spaeth home on Tuesday.

Mr. and Mrs. Harry Smith and grandson, Douglas Campbell were Lethbridge visitors last Saturday.

Mr. and Mrs. Jim Duckmanton and family from Calgary were Sunday visitors at the home of Mr. and Mrs. Les Duckmanton and family.

Tom Elder of Forrest Lawn was a Sunday visitor at the Clarence Brown home.

Mrs. E. Marshman left by plane on Sunday for England, where she will visit friends and relatives for a while.

Pieces of eight, actually Spanish silver dollars, were once the most widely used money in Canada. Ships trading from the Maritimes to the West Indies brought back so many that the coins were once known as "Halifax currency."

MAPLE LEAF
Fuels & Lubricants
WE DELIVER
Anywhere — Anytime
Bill Black
U.F.A. Co-op Agent
— MILO —
Phone 4 for Service

It's Here! It's Here!
The international
560 MODEL TRACTOR
YOU'RE INVITED TO SEE
THE NEW WORLD OF POWER
- The newest, mightiest, most exciting power on wheels.
- Smooth, 6-cylinder engines, diesel or gas.
- Live P.T.O.
- T.A. On-the-go Shifter.
- Two big models to choose from— 560 and 660
- Built-in hydraulic pump with 2 or 3 Hydra-touch controls.
- Completely built by Harvester Company.
- Heavier transmission and differentials.

MAKE THE TRACTOR OF TOMORROW YOURS TODAY
J.T. Willard & Son
Phone 63
Vulcan Alberta
— Serving This District For 30 Years —

PLANT NOW!
TULIPS — HYACINTHS — DAFFODILS
A full line of Flower Pots, Potting Soil, Bonemeal, Terralite, Charcoal, Hyponex African Plant Food, etc.
Watch For Our Fall Feature Sale
STARTING THURSDAY, SEPT. 25
TILL SATURDAY, OCT. 4
—DON'T MISS THIS—
SUNSET STORE
Vulcan Supply Co.
Save More at Your Sunset Store
Phone 416 "Your Hardware Merchants"

Mr. Farmer . .
DO YOU NEED
—GRAIN STORAGE?
—CATTLE STABLE?
—MACHINE SHED?
—HOG HOUSE?
—REPAIR SHOP?
This Rigid Frame Building Is The Answer

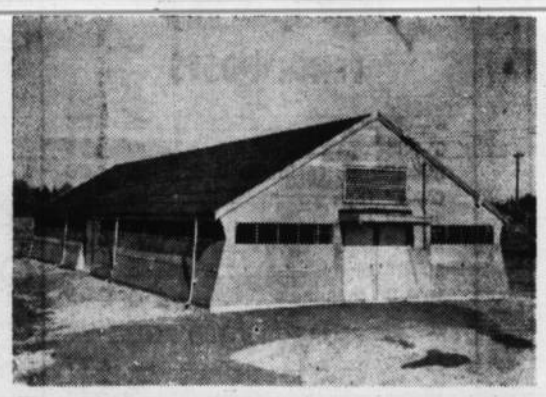

These Rigid Frame Buildings can be built any width from 14' to 38' and any length you want

20' x 24'	$450	24' x 24'	$500
20' x 40'	$675	24' x 40'	$745
25' x 50'	$900	28' x 52'	$1080
28, x 48'	$1005	32' x 60'	$1360
32' x 48'	$1125	38' x 60'	$1725
38' x 48'	$1355	38' x 80'	$2160

BEAVER LUMBER
Beaver (Alberta) Lumber Ltd.
Phone 41 H. T. Peard, Local Manager

Here's what you've been waiting for
BOSTITCH B8R
The First Practical Combination Stapler and Staple Remover
Nothing like it for fastening bags and bundles, bills and checks, window shades and curtain tie-backs, decorations and scrap books... all kinds of home, school, office, shop and hobby work. On your desk, in your hand, or used as a tacker, this powerful, compact Bostitch all-purpose stapler is tops in speed, neatness, security.
The work stays stapled as long as you want it — then a gentle push on the remover and, ZIP! the staple's out.
You'll like it. So will your friends. Makes an ideal gift.
$3.60
THE VULCAN ADVOCATE

IT'S HERE... BRAND NEW AND BUILT TO PULL! MF 95 DIESEL
Yes, we have it—the all-new 5-6 plow Massey-Ferguson 95 Diesel—the tractor that's designed specially for *our* sort of farming!
The MF95 is built to lug your heaviest implements through the toughest going you've got! And that's no idle claim—come on in, we challenge you to test-drive a 95 right on your own farm! Once in the MF95's padded seat you'll *know*—man, that's power! Economical power because you get extra big diesel economies, too!
So come on in, see and test our brand new MF95 Diesel! Learn all about it . . . the great features like power-steering, 2-way hydraulics, double disc brakes, standard or live P.T.O. Above all learn just how easy an MF95 Diesel is to own with the extra special terms we offer!

COME ON IN! SEE THE MIGHTIEST MASSEY-FERGUSON TRACTOR YET AT...
M. R. Morrison Ltd.
Your Massey-Ferguson Dealer
Phone 66 Vulcan, Alta.

James Chambers "Suds n' Set"
Skirts and Slim Jims
at **5.95** and **6.95**
A Few Car Coats for School
Sizes 10, 12 and 14 at **8.85**
The Fashionette
Ladies' Wear — Millinery — Accessories
Phone 455 Vulcan

Anhydrous Ammonia
FIELD DAY
AT THE NELSON JAMISON FARM, VULCAN
NEXT TO 3-WAY STATION LTD.
Friday Afternoon
SEPTEMBER 26
AT 2.30 P.M.
Followed by Pictures and General Discussion
DON'T MISS THIS
— INFORMATIVE DEMONSTRATION

WILSON ELECTRONICS
VULCAN, ALTA.
Phone 444 Res. R1004

We will be open to serve your needs in TV, RADIO and ELECTRICAL APPLIANCE SALES & SERVICE, commencing WEDNESDAY, OCTOBER 1.

Come in and see the new 1959 PHILCO and EMERSON line of TV, Radio and Hi-Fi Sets.

Inquire about the Fire Insurance which goes with our Antenna installations.

Service will be provided on all makes and models.

Tell us your troubles — that's our business.

LIGHT FOR THE LADY

District News

MILO

Bill Baxter left for Sackville, N.B., where he will resume his theological studies. Mr. Baxter was the United Church Student Minister in Milo for the summer.

Mr. and Mrs. G. L. Palfrey of Calgary were guests at the L. Phillip's home on Sunday.

Miss Betty Dishaw left for University on Sunday morning. Robbie Thomson also left for University on Wednesday, where he will take his final year in engineering.

John Berezowsky of Calgary, was relief manager in the bank for a few days, while Mr. Schaub attended a conference in Edmonton. While in Milo, John stayed at the Phillip's home.

Miss Rochelle Desharnais, who has been relieving on the teaching staff, left for her home in Champion on Friday. From here, she will go to University in Edmonton to take a course in chemistry.

Congratulations to Miss Marilyn Thompson and Verne Maldoner on their recent engagement.

Mr. and Mrs. G. Thurlow and family were guests in Barons and Lethbridge over the weekend.

Mr. and Mrs. Ken Stumpf are the proud owners of a new Meteor. Mr. and Mrs. Floyd Armstrong are equally proud of their new Chevrolet.

Get well wishes are exetended to Mrs. C. L. Beckner, who is a patient in the General Hospital in Calgary.

Danny Tiegan was a visitor at his home recently.

The Lions Club have resumed their supper meeting, which are held on the first and third Wednesdays of every month. At their opening meeting on Wednesday, the Lions enjoyed a very interesting address on first aid by Lundy Findlay of Vulcan.

C. L. Beckner was a Calgary visitor on Sunday and Monday.

Ray Gerding motored to Edmonton on Saturday to attend the funeral of an uncle.

Darwin Phillips of Lethbridge spent the weekend at his home in Milo.

Mr. and Mrs. H. Kirby and family of Calgary were weekend visitors in Milo.

James Will of Calgary is spending some time at home with his parents, Mr. and Mrs. W. Will.

Mr. and Mrs. Ken Stumf were Calgary visitors on Thursday.

A very successful dance was held in the hall on Friday evening. The dance was sponsored by the Oddfellows Lodge of Milo.

A supper party was held at the Phillips home on Friday evening for John Berezowsky. Those present were Roobie and Ian Thomson, Don Deitz, Carolyn Hayes, Mr. and Mrs. Bill Deitz, Mr. and Mrs. Dave Deitz, Mr. and Mrs. Ken Stumf and Mr. and Mrs. Joe Thomson.

r. and Mrs. J. R. Goldthorpe, accompanied by Wesley Garriock, were recent Calgary visiltors.

Miss Brenda Holliday, Miss Audrey Zealand, Miss Marilyn Thompson, Miss Sharon Phillips and Mrs. Dave Deitz were supper guests at the home of Mrs. Bill Deitz on Wednesday.

Mr. and Mrs. Joe Clements and family of Calgary were weekend visitors at the home of Mr. and Mrs. W. Clements.

Mr. and Mrs. Merv Goldthorp and Gary have moved to the old G. Corner farm, west of town. Mr. and Mrs. G. Kiemele will reside in the house formerly occupied by the Goldthorpes.

The district was saddened to learn of the death of William Shuratoff at his home on Saturday morning.

Lawrence Lheureux and Robert Arkley of Calgary, spent the weekend with Cliff Hellevang and family.

J. M. Thomson, Sr., has returned home after being a patient in the Colonel Belcher Hospital in Calgary.

Mr. and Mrs. Fred Phillips, of Vancouver were recent visitors in Milo. Fred is a brother of L. H. Phillips.

Mr. and Mrs. R. O. Bertrand and Gary were visitors in Calgary on Wednesday. While there they visited with Janice, who is taking her nurses training at the general hospital.

An advertisement in this issue announces that the Milo IOOF Lodge has crutches available at the Milo Hotel for the convenience of any persons in the district.

F.U.A. Week

The Farm Unions of Ontario, Manitoba, Saskatchewan, Alberta and British Columbia, who are membersh of the Interprovincial Farm Union Council, are this year promoting National Farm Union Week. This is being done to coordinate the publicity and advertising for membership campaigns. All provinces will be conducting an all-out canvass for members during the week of Nov. 3-8.

It has been announced today by D. C. McCorkle, executive assistant of the FUA, that plans for Alberta's 1959 membership drive are not complete.

It is expected that the members of the FUA, who are representatives of over 27,000 farms in Alberta, will easily reach their objective for this year of signing up 40,000 family farms.

At various times in history counterfeiting has been punishable by death.

ENSIGN

Little Johnny Massum had the misfortune of falling and breaking his arm. All his little friends wish him a speedy recovery.

F. Oakes of Arrowwood was a visitor in the district last week.

Mr. and Mrs. Alec Reid, Ernest and Yvonne have now moved to Vulcan. Mr. Reid is employed by Ed. Roebuck, contractor.

Mr. and Mrs. Doug Loose and family of Magrath, spent the weekend at the home of Mrs Loose's parents, Mr. and Mrs. B. Brown.

Mr. and Mrs. Clarence Vian and Dennis of Calgary were visitors at the Bill Turley home last Sunday.

Light snow and rain has again delayed harvesting operations. A few degrees of frost was reported on Monday morning.

George Churchill has returned to his home after being a patient in the local hospital.

Mrs. Ken Stephenson entertained the ladies of the Ensign Birthday Club last Friday night. Everyone enjoyed the evening playing bingo, after which a lovely lunch was served by the hostess.

Mr. and Mrs. Lyle Hickey and children were visitors at the E. K. Brown home last week.

Dr. and Mrs. John Williams of Calgary spent a few days at the home of Mr. and Mrs. Jim Williams.

Little Wendy Hunter entertained some of her little friends last Saturday; the occasion being her fifth birthday.

You can't get rid of a bad temper by losing it.

WHITE ELEPHANT
SALE
& Turkey Supper
VULCAN I.O.O.F. HALL
Sat., Sept. 27
Sale at 3:00 p.m.
Supper 5 p.m. to 7:30 p.m.
Adults 1.25 Children under 12 yrs. .75
—COME AND BRING YOUR FRIENDS—
Sponsored by St. Aldhelm's Ladies Guild

B.A. Products
Diesel and Heating Fuel
Gasolines
N. PETTIE
VULCAN
Prompt Delivery
Phone 96

REVELSTOKE REVELSTOKE REVELSTOKE REVELSTOKE

Put Your Fences Up to Stay
USE CCC PRESSURE TREATED
FENCE POSTS

6'—2" tops	ea.	.52
6'—3" tops	ea.	.66
6'—3" tops (pointed)	ea.	.69
6'—4" tops	ea.	.84
7'—5" tops	ea.	1.20
8'—5" tops	ea.	1.65
8'—6" tops	ea.	2.15
10'—6" tops	ea.	2.95

PRESSURE-TREATED POLES

12'—5"	ea.	4.75
16'—5"	ea.	6.50
20'—5"	ea.	8.95
30'—6"	ea.	16.95

Split Cedar Fence Posts
Now Available
REVELSTOKE SAWMILL Co. Ltd.
DICK HAMMER, Mgr.
VULCAN — Phone 37

FILL UP NOW...

WARM UP LATER
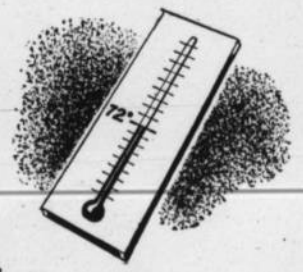

ORDER A TANKFUL OF
TEXACO THERMO-CHIEF
TODAY!
Keep your tank full, and rust won't form to impair your heating oil. That means steady, dependable heat when winter comes. Another reason to fill up with THERMO-CHIEF—you'll be ready for the first cold spell with the finest heating oil made.
Because THERMO-CHIEF is *all petroleum*, it burns cleaner—won't leave sticky deposits on vital furnace parts. You enjoy welcome warmth whenever you need it, cut down oil burner repair costs. Get Texaco THERMO-CHIEF now!
TEXACO THERMO-CHIEF HEATING OIL
CALL US FOR QUICK, COURTEOUS SERVICE
ALEX GRANT
Phone 150 TEXACO PRODUCTS Vulcan

Wedding Stationery
- INVITATIONS
- ANNOUNCEMENTS
- SERVIETTES
- BOOK MATCHES
- THANK YOU CARDS

See our complete selection of wedding invitations and announcements in the newest sizes and styles. Call at the Advocate for best quality printing and personal service at reasonable prices.

ADVOCATE PRINTERS
Phone 36 Vulcan